WEATHER — Colder tonight with showers changing to snow flurries. Low tonight 27-34. Cold, snow flurries Saturday.

THE SALEM NEWS

For 79 Years A Dependable Institution

Home Edition
Serving Columbiana County
And Southern Mahoning

VOL. 80—NO. 278 | PHONE 332-4601 | SALEM, OHIO, FRIDAY, NOVEMBER 8, 1968 | 16 PAGES | 10c Single Copy | 45c By Carrier Weekly

Mastermind of Britain's Great Train Robbery Nabbed

* * *

Thieu Asks S. Viet Lead Talks With Hanoi

Captured at Resort; $6 Million of Loot Still Missing

LONDON (AP)—Bruce Reynolds, a suspected ringleader of Britain's Great Train Robbery five years ago, was arrested today in Torquay, favorite holiday resort of British millionaires on the south coast.

A police announcement said Reynolds was arrested in connection with the $7 million train robbery Aug. 8, 1963. Only about $1 million of the loot has been recovered.

The British press in past years has portrayed Reynolds as a ringleader in the robbery. Police made it clear he was a major quarry of theirs but did not spell out publicly his suspected role.

The capture of Reynolds left only Ronald Biggs, a relatively minor figure in the robbery, still at large. Biggs escaped from London's Wandsworth Prison in July 1965.

Reynolds, 37, was arrested in the fashionable Babbacombe suburb of Torquay, a sedate resort city on the Cornish Riviera.

Scotland Yard's announcement of the capture made no mention of any resistance by Reynolds.

He was being brought to London for questioning.

Reynolds has been Britain's most wanted fugitive since 12 days after the 1963 robbery. Police hope they can learn from him something about the $6 million dollars of British currency which is still missing.

Scotland Yard said he was living with his wife and two children in a modest house in Babbacombe.

It was not immediately learned how long they had been living there or how the detectives tracked him down.

Reynolds had been reported seen at various times in such widely separated areas as Australia, the French Riviera and Texas.

His capture was the second Great Train Robbery coup by British police this year. In January, Scotland Yard detectives and the Royal Canadian Mounted Police seized Charles Wilson, 37, another leader of the gang who escaped from prison in

Turn to CAPTURE, Page 8

Patrolman Kills Bank Manager

Result of Mistaken Identity In Holdup

CINNAMINSON, N.J. (AP) — A bank manager was accidentally shot and killed Thursday by a patrolman as officers thwarted an armed bank robbery, police said.

Thomas Adams, police chief of this small Burlington County community five miles from Philadelphia, said that one of his men fired a shotgun blast at Douglas C. Tyler of Cinnaminson as he ran handcuffed out of the Colonial Branch of the Garden State Trust Co. after police surrounded it.

Tyler, the bank manager, who turned 27 Thursday, died an hour later of an abdominal wound.

Shortly after the shooting, three Philadelphia men surrendered inside the bank and were arrested, Adams said.

Adams gave this account:

Police were sent to the bank after a silent alarm was triggered at their headquarters by a bank employe who became suspicious when three men entered wearing trenchcoats and glasses—two of them also wearing what proved to be false moustaches.

Four policemen, arriving at the bank, saw through a drive-in deposit window what appeared to be a robbery in progress. They stationed themselves at the bank entrances as the bandits pulled automatics and herded 10 employes, including Tyler, to the rear of the bank, where they were handcuffed.

One man tried twice to run out the door, but turned back when he saw police. Then Tyler, handcuffed, ran from the bank in a crouch, and failed to respond to a patrolman's order to stop and identify himself, Adams said.

The patrolman, John Obuchowski, 25, Cinnaminson, fired at Tyler, Adams said.

After three men surrendered, police found the handcuffed employes, grocery bags containing $35,000 in cash, and other bags containing glasses and false eyebrows and moustaches.

No charges were placed

Turn to MANAGER, Page 8

He Might As Well Take the Rest of It

MADISONVILLE, Tenn. (AP) — Fred Kelly says he wishes the thief who stole $40 worth of hog wire and later returned to steal his post-hole diggers would come by for the rest.

"I've still got some fence posts the fellow may need," Kelly said. "I won't be able to keep the hog now so he can have that, too. I've even got some corn he can have."

CZECHS DEMONSTRATE — Czech students tear up a Soviet flag during a demonstration Thursday in Prague to protest the celebration of the 51st anniversary of the Bolshevik revolution. Thousands of youths and workers ripped the banners from public buildings in Prague and Bratislava. (UPI Telephoto)

Troops, Police Battle Rioters

Thousands of Czechs Stage Anti - Soviet Demonstrations

PRAGUE (AP) — Thousands of anti-Soviet demonstrators marched through Prague Thursday night, shouting "Russians go home" and burning Soviet flags in the biggest demonstrations since the Russian invasion in August.

Large numbers of Czechoslovak troops and police, under orders to crack down hard on the demonstrators, used water cannon, tear gas and clubs to break up the rioting.

Many persons were knocked down by police clubs, and many appeared to have been arrested. Ambulances carried away unknown numbers of wounded.

The six hours of rioting climaxed a tense, uneasy observance of the 51st anniversary of the Bolshevik Revolution, normally a day dedicated to Czechoslovak-Soviet friendship.

The tough police reaction contrasted sharply with the lenient manner in which anti-Soviet demonstrations were handled on Oct. 28, the 50th birthday of the Czechoslovak republic. Local leaders apparently were afraid that unchecked demonstrations would bring Soviet tanks rolling back into Prague.

Earlier, during a wreath-laying ceremony honoring Soviet soldiers killed during World War II, hard-line opponents of Czechoslovakia's liberal Communist party leader, Alexander Dubcek, grabbed him and shouted, "We're for the Soviet Union!"

Dubcek, who was with Premier Oldrich Cernik, managed a smile as several persons in the crowd shook their fists at the two leaders and shouted pro-Soviet slogans.

But in contrast to the thousands of anti-Soviets who turned out Thursday night, only about 500 pro-Soviets attended the memorial ceremony.

The first signs of anti-Soviet trouble in Prague occurred before dawn Thursday when Soviet flags, raised on public buildings during the night, were torn down.

Police moved in during the morning to disperse several hundred persons who massed in

Turn to CZECHS, Page 8

Proposes U.S. Take 'Back Seat' Role In Negotiations

SAIGON (AP) —President Nguyen Van Thieu proposed today that his South Vietnamese government replace the United States as the leader of the anti-Communist negotiating team at the Paris peace talks.

Thieu proposed a new formula for organization of the Paris conference under which the Communist side would be led by the North Vietnamese. He said it could also include the National Liberation Front, the political arm of the Viet Cong.

Even if the United States agrees to take a back seat at the Paris talks, North Vietnam appears certain to reject Thieu's attempt to give his government the No. 1 place on one side of the table while relegating the Viet Cong to a secondary role on the other. Hanoi has said repeatedly that the National Liberation Front is the only authentic representative of the South Vietnamese people.

Thieu's proposal was made in an attempt to counter the adverse reaction in the United States and elsewhere to his refusal to join the Paris peace talks this week. President Johnson, in halting the bombing of North Vietnam, proposed that the Saigon regime and the NLF send representatives to the talks without specificying the status they would be accorded.

Thieu refused because he said this was opening the door to recognition of the NLF, and he feared this would be the first step toward a coalition government which the Communists eventually would take over.

Thieu today proposed this formula for the peace talks:

"Each party would have only one delegation. Our side is the victim of aggression. We would have representatives of the United States and, if necessary, other allied nations."

He said his government would play the leading role on its side

Turn to THIEU, Page 8

U.S. Satellite In Sun Orbit

Will Warn of Solar Radiation Storms

CAPE KENNEDY, Fla. (AP) — Spacecraft Pioneer 9 today rocketed into orbit around the sun as a lonely, far-out sentry to warn of solar radiation storms that could endanger astronauts on the moon.

The three-stage Delta rocket also hurled into earth orbit a 40-pound communications satellite that will be used as a practice target for the 18 stations in America's global man-in-space tracking network.

The rocket brilliantly illuminated the early morning darkness as it blazed upwards at 4:46 a.m. with its double payload.

Twenty-five minutes later the National Aeronautics and Space Administration reported that the communications satellite had been kicked into an orbit more than 200 miles high and that Pioneer 9 was in orbit about the sun.

Officals said Pioneer 9 was on a near-perfect course that will swing it around the sun once every 297.5 days.

Pioneer 9 was aimed toward an elliptical solar orbit from 70 million to 93 million miles from the sun's searing surface. On this path it would take 298 days to complete each orbit.

The sun-orbiter carried eight experiments to record and transmit information about the solar wind, cosmic rays, cosmic dust and electric and magnetic fields as it zipped on its lonesome

Turn to SATELLITE, Page 8

Industrial Pay Continues Spiral

Industrial payrolls in Salem during October were higher than the previous month and slightly ahead of October, 1967, the Salem Area Chamber of Commerce reported.

Payrolls last month totaled $2,212,736, an increase of $42,351 over the September total and $7,067 ahead of October, 1967, total of $2,205,669.

Payroll totals for the first 10 months reached $23,241,971, an increase of $889,009 over the same period a year ago when the total was $22,352,962.

S. Viet Officer Warns of 'Total Attack'

B52s Hammer Enemy Camps

SAIGON (AP) — Waves of B52 bombers raided enemy base camps along the Cambodian border today, hitting an area northwest of Saigon where the South Vietnamese commander said the enemy has massed some 60,000 troops for a "total attack."

Fifty of the eight-jet bombers dropped 1,500 tons of explosives on troop concentrations, base camps, infiltration corridors and supply depots in eight missions between noon Thursday and noon today, the U.S. Command said.

The B52s bombed about 60 miles north-northwest of Saigon, five miles from the Cambodian border. The area is in War Zone C, a longtime Viet Cong stronghold.

Military spokesmen said that infantrymen following up B52 strikes Tuesday 35 miles west of Saigon found about 200 enemy fortifications were destroyed by the Stratofortresses.

Crews returning from two raids along the Cambodian border Thursday night reported their bombs set off 49 secondary explosions, indicating massive destruction of enemy munitions stockpiles.

Earlier today, Lt. Gen. Do Cao Tri, commander of the 3rd Corps area that stretches through Saigon to the Cambodian border, said the Communist command was preparing to launch an all-out attack in his area.

Tri told Vietnam Press, the government news agency, that according to intelligence documents, the enemy is planning a "total attack" instead of an attempt to occupy some of the provinces in the border area.

There was no immediate comment from U.S. intelligence officers, but Tri's estimate of 60,000 enemy troops in the border area appeared to conflict with recent U.S. estimates of about 35,000 troops in the entire 3rd Corps

Turn to B52s, Page 8

$50,000 Ransom Paid; Child Safe

Kidnaper of Lima Girl Sought by FBI

LIMA, Ohio (AP) — A man kidnaped the 11-year-old daughter of a bank president by locking her in her room Thursday and threatened her harm until he collected a $50,000 ransom, police said.

He was hunted today by police and the FBI.

Police Chief William K. Davenport said Mrs. A. D. MacDonell Jr., wife of the president of the Metropolitan Bank of Lima, paid the ransom and found her daughter Amy unharmed at home.

Mrs. MacDonell told police she encountered the man, wearing green overalls, knitted cap, penciled-on mustache and sunglasses when she returned home Thursday morning after taking her son to school.

She said the man told her he had locked her daughter in an upstairs bedroom and threatened to harm the child if Mrs. MacDonell did not give him $50,000.

Davenport quoted Mrs. MacDonell as saying the man instructed her to cash a $50,000 check at a nearby branch of the

Turn to KIDNAPER, Page 8

Salem Post Office To Be Closed Monday

Postmaster R. J. Reasbeck announced that the Salem Post Office will be closed all day Monday in observance of Veterans Day. There will be no window service nor any rural or city delivery of mail.

The holiday schedule for collection and dispatch of mail will be observed.

Federal Jury Refuses To Indict Nine Patrolmen In 'Orangeburg Massacre'

COLUMBIA, S.C. (AP) — A federal grand jury refused Thursday night to indict nine South Carolina highway patrolmen in the deaths of three young Negroes shot in what Negro leaders call the "Orangeburg massacre."

U.S. Justice Department officials had asked for indictments against the state troopers, reportedly alleging violations of the Negroes' civil rights.

The exact charges and the names of the highway patrolmen were not revealed on orders of U.S. District Judge J. Robert Martin, who said the families of the men should not be subjected to the publicity.

The 23-member grand jury returned "no bills" against the highway patrolmen after hearing eight days of testimony from law enforcement officers, newsmen and Negro students present Feb. 8 when the patrolmen fired on a crowd of Negro students, killing three and wounding 30 others.

State Negro leaders expressed disappointment at the grand jury decision. Col. P.F. Thomp-

Turn to JURY, Page 8

Police Nab 8 For Auto Thefts Here

Salem police today continued to question six young men and two juveniles linked to an auto theft ring which has been operating in the area for about three months, Police Chief Martin Lutsch Jr. announced today.

Chief Lutsch said charges will be filed Saturday against the 18, 19 and 20-year-old youths from Salem, Lisbon, East Rochester and New Alexander who are being held at the city jail after being taken into custody Thursday night. The juveniles, 15 and 16, were released in custody of their parents.

The charges will include auto theft and aiding and abetting a crime, but no decision has been made on the specific charges against each individual.

At least one case of fraud and filing a false report with police is involved, he said.

One individual arranged to have his auto taken, filed a phony stolen car report with police and collected from his insurance company the cash

Turn to THEFT, Page 8

Music Dale's Bar
Bess and Her Rascals
Fri. 9 till ?-ad

Thanks to the voters of West Branch School District for their loyal support on the passage of the 4-mill levy. West Branch Board of Education & Administration-ad

Wool Slacks - lined $12.95
Umbrellas $6. up. Dresses ¼ off
Colonial Dress Shoppe-ad

Prospect PTA Bake Sale
Sat., Nov. 9, 9:30 til ?
Perskey Super Center-ad

Footsie Reg. $1.29 - 79c
Match box 2 for 88c
Match Box race set $19.87
Reg. $20 Race Set $14.88
Register for Free Race Set
Hobbycraft (3 Dr. W of Isaly's)

Open for business as usual on Veterans Day, Mon., Nov. 11. Farmers National Bank in Salem, Lisbon and Hanoverton.

Car Wash Sat., Nov. 9
Sell's Gas Station
9 to 5-ad

Blue Pike Dinner 95c. Extra Pc. of Pike 65c. Barbecued Chicken Dinner $1.35. Deep Fried Chicken Dinner $1.45. Wing Ding 2 for 25c — Rodis Gin Mill-ad

"Sound Barriers"
at United, Sat., Nov. 9
8:30 to 11:30. Adm. $1-ad

U.S.W.A. Local 3372
Nomination for international officers, tellers & delegates to AFL-CIO Convention, Mullins Hall, Thurs., Nov. 14, 10 a.m.-ad

Dance at The Kimberly
Fri. Night 9 to 12
"The Crescendos" are back-ad

Eagles Eagles Eagles
Dance to Joe Hoffman & The Moonlighters, Sat. 10 till 2-ad

Roast turkey and dressing, cranberry sauce, roasted potatoes, vegetable, roll, $1.25. Five orders $5.25
Christopher's Rest. 332-1190-ad

KSU Salem Season Basketball passes on sale at Ferrier's News, 7 games, $5-ad

Rhodes Insurance Agency will be closed Nov. 11 for meeting-ad

"Friends Inn" Post football game, party. Fellowship Hall First Friends Church
All teens invited-ad

I want to thank everyone who voted for me at the polls Tuesday. Your vote of confidence is greatly appreciated. — Charles J. Gause, Columbiana County Commissioner.-ad

Observed Field Trials
Sunday, Nov. 10, 2 p.m.
Salem M.C. Teegarden Rd.-ad

The Family of Matt Melitschka wishes to thank Rev. Harold Deitch, Dr. Vance, John Keener, Mr. and Mrs. Robert Zarbaugh, Amaranth, blood donors and all those who helped us in any way during our bereavement.
Mrs. Bernice Melitschka
Mrs. Bessie Snevel-ad

Salem Moose Lodge Dance
Kay & Tom, Fri., Nov. 8, 10 til ? Members & guests-ad

Pizza & Bread Sale
Italian Club, Penn St.
Fri. & Sat. 332-5919-ad

Dance Eagles in Leetonia
Back by popular demand
"Du-Kays" Sat. eve. 9 till 12-ad

Ox Roast
United High School
Sat., Nov. 9, 4 till ?
$1.50 Adults, $1.00 Children-ad

Dance Tonight
Country Western, Polkas
Happy Days - 337-8050-ad

Dance at Memorial Building
Fri., Nov. 8, 10 to 12
Haven of Bliss-ad

Rummage Sale, Home Savings & Loan, Nov. 8 & 9, 9 till ? Spons. by Locust Grove Baptist Church-ad

Leetonia

Legion to Honor Veterans Sunday

By MARGE McELROY

LEETONIA — A combination Veterans' Day observance and 50th anniversary celebration of the founding of the American Legion will be held at the Joe Williams American Legion Post in Leetonia Sunday afternoon.

The luncheon-program is set to begin at 1 p.m. with David A. O'Neil, a Youngstown civic leader, as the keynote speaker.

A buffet lunch will start at 2 p.m.

Organ music will be provided throughout the afternoon by Corky Welch.

Charles "Wib" Senior is commander of the Leetonia Post. Legionnaires and their gusts are welcome to the affair.

Club To Honor 3

The Leetonia-Washingtonville Kiwanis Club will honor three citizens of the Leetonia village—Elby Morris, longtime Leetonia businessman who recently retired, his successor, Donald Taylor; and David Drakulich, secretary of the Peoples Federal Savings and Loan—at the Nov. 26 meeting to be held at the Leetonia Presbyterian Church.

Installation of officers and presentation of attendance awards are being planned for the Dec. 3 meeting.

The program for next Tuesday's meeting has not been announced.

Camp Fire Events

Camp Fire Girls Group 32 met Wednesday at the home of the leader, Mrs. Thomas Walters.

Plans were made to tag dolls on Dec. 11 for the Dolly Derby which will be held in Salem Dec. 14. The group will also participate in the Christmas sing to be held at the Memorial Building in Salem during December.

A group project will be making decorations for the Christmas tree in the Leetonia town square. The group is also planning a Thanksgiving dinner. Phyllis McKinley is scribe.

The annual congregational business meeting of the Leetonia Mennonite Church is scheduled Saturday at 8 p.m.

With Thiel Orchestra

Miss Marilyn Ginther, daughter of Mr. and Mrs. Harry Ginther of 114 Lisbon St. and a freshman music major at Thiel College, is playing oboe in the Chamber Orchestra there. She will go to Washington, D. C., this weekend with the orchestra and the Oratorio Choir where they will perform in the service for the Commemoration of Our Country and Armed Forces at the Grace Lutheran Church.

The orchestra will give two other performances in the capital, a program of sacred music Saturday evening at the Grace Church, and a presentation at Phillips Gallery Sunday.

Harry H. Ferrall is recuperating at his home on the Columbiana Road from a recent illness and is permitted visitors.

Leetonia Tonight:

Leetonia-East Canton football game, LHS Field, 7:45 p.m.

Saturday:

Catechetical Classes, St. Paul's Lutheran Church, 9 and 10:30 a.m.

Tops Club traveling bake sale, 9 a.m.

Patients

Mrs. Otis Lesher of Leetonia RD 1 was admitted to Salem Central Clinic Thursday for observation and treatment of a left leg injury incurred in a fall from a hay mow. She is listed in fair condition today.

Others released after being treated at the Clinic yesterday were:

Donald Johnson, 21, of Salem RD 4, injured right hand and wrist while hunting at home.

Donald Hardy, 15, son of George Hardy of Homeworth, injured finger of right hand at school.

Wilford Hoopes, 21, of S. Lincoln Ave., injured finger of left hand while working for Firestone Electric Co.

Mrs. Larry Snyder, 25, of Deming St., injured right thumb.

Doris Shields, 38, of W. 13th St., injured left knee in fall on Ohio Bell Telephone parking lot.

Michael Cross, 22, of Columbiana injured finger of left hand while working for Mullins Manufacturing Co.

Lory Phillip, 18, of Hanoverton, injured right thumb while working at Salem Stamping plant.

James Smith, 18, of Columbiana, injured finger of left hand while working at home.

Jennie Mallick, 7, daughter of John Mallick of N. Ellsworth Ave., received foreign body in right ear at school.

At City Hospital

Given treatment in Salem City Hospital emergency rooms yesterday were:

Richard Russell, 26, of Lisbon, received injured left foot when piece of steel fell on it.

Lorena Palarie, 9 months, stepdaughter of Roy Molter of East Palestine, burned left thigh with hot coffee.

Christine Bricker, 11 months, daughter of James Bricker of Prospect St., burned both hands on broiler door.

Phil Mercer, 13, son of Ray Mercer of Newgarden Ave., injured left wrist in fall.

Ruth Shaw, 59, of N. Lincoln Ave. received chest injury in car accident Wednesday.

Driver Is Cited After Truck Upsets

A 17-year-old Salem youth complained of injuries after the pickup truck in which he was a passenger overturned early Thursday night on Pidgeon Rd.

William T. Helmick of 1376 E. Pershing St. apparently was not treated after the truck driven by Dennis L. Hollabaugh, 20, of Salem RD 2 rolled over about 6:20 p.m., half a mile west of Depot Rd., the State Highway Patrol at Lisbon said.

Hollabaugh was cited for speed in excess of road conditions, the patrol said, after his westbound vehicle ran off the north side of the road and crossed a ditch before overturning.

CURFEW IS LIFTED

TOLEDO, Ohio (AP) — An overnight curfew imposed on minors since Sept. 27, when racial disturbances erupted in the Dorr-Detroit neighborhood, was lifted Thursday by Mayor William Ensign.

FIREMAN SAVES CHILD — Boston Firefighter William Carroll applies mouth-to-mouth resuscitation to save Angeline Harper, four months old, overcome by smoke in fire at her home. She and brother, Jerry, 1, were given mouth-to-mouth resuscitation by firemen all the way to the hospital where both tots are reported in good condition today. (UPI Telephoto)

Hospital Reports

SALEM CITY HOSPITAL

Admissions

Ronald Mack of Salem MC 1.
Mrs. George Andres of 847 Southeast Blvd.
Sheila Juillerat of 180 E. 3rd St.
Steven Barrick of Columbiana.
Mrs. Leland Bardo of Berlin Center.
Thomas Reynolds of Columbiana.
Mrs. Alma Huffman of East Palestine.
Ernest Chamberlain of Columbiana.
Kenneth Koontz of Leetonia.
Charles Moff of Canfield.
Mrs. James Beals of Columbiana.
Earl Kyser of Leetonia.
Seward Hildebrand of Lisbon.

Discharges

Mrs. William Hilliard of Salem RD 4.
Ronald Close of 320 Newgarden Ave.
Harold Secrest Sr. of Salem RD 2.
Jack Brooks Jr. of Hanoverton.
Mrs. Robert Wilde Jr. of Columbiana.
Mrs. Clarence Pyles of East Liverpool.
Richard Hallick of Diamond.
Lawrence Coy of Columbiana.
Mrs. Dale Myers of Salineville.
Larry Rohrer of Columbiana.
Michael Miller of Hanoverton.
Harvey Rhodes of Columbiana.
Gordon Todd of Rogers
Mrs. Lewis Brant and daughter of New Waterford.
Mrs. James Williams and daughter of Lisbon.
Mrs. Clyde Gault and son of Hanoverton.
Mrs. Larry Cochran and daughter of East Liverpool.

SALEM CENTRAL CLINIC

Admissions

Teresa Woolf of North Benton.
Cheryl Woofl of 1952 Fairview Ct.
John Lang of 355 W. Pershing St.
Mrs. Otis Lesher of Leetonia.

Discharges

Mrs. Ora Taylor and daughter of Sebring.
Mrs. Robert Jackson of Lisbon.
David Cope of Salem RD 5.
Walter Stewart of Kensington.
Forrest Martin of Lisbon.
William Ryan of Canfield.

ALLIANCE CITY HOSPITAL

Discharges

Jean Biltz of Deerfield.
Mrs. Donald Lozier and daughter of Kensington.

BIRTHS

Son to Mr. and Mrs. Robert Blakeman of Columbiana, today.

Daughter to Mr. and Mrs. Charles Tomich of Ellsworth, Thursday.

Congress Eyes Bids to Change Election System

WASHINGTON (AP) — New efforts to change the way of electing a president have started in Congress in the wake of Tuesday's election, which barely missed being thrown into the House of Representatives for the first time in 144 years.

Indiana Sen. Birch Bayh, who called a news conference to discuss the matter today, has proposed substituting the direct popular election of the president for the current Electoral College system.

In the House, New York's Emanuel Celler, chairman of the Judiciary Committee said he will start hearings on proposed constitutional changes as quickly as possible next year.

Celler called the present system outdated and said he is inclined toward a system under which each state's electoral vote would be divided among the candidates in proportion to their popular vote.

The outcome of Tuesday's election hung in the balance for several hours when it looked as if none of the three candidates would obtain the 270 electoral votes necessary to be elected.

In Our Schools

Class Plan Ends

Nine-week rotating classes at Salem Junior High School in art, home economics, speech and shop ended this week, Principal Ronald Watson reports.

Grade slips will be sent home next week.

Activities In District Schools:

West Branch Seniors Give Play 2 Evenings

By NANCY HUNTER

Although mock election played a big part in area high school activities this week, West Branch High School's seniors have been busy rehearsing for their performance of "Teahouse of the August Moon," to be presented tonight and Saturday evening at 7:30 in the school auditorium.

Speech and English teacher Miss Carol Billings is directing the play which is based on a long-running Broadway hit. Stage hands include Allen Peddicord, Jim McKeown, Chuck Bowman, and Bob Miles.

Debbie Krannich was selected to play Lotus Blossom, the only major female role. Others in the cast are Jacob Santos, Sakini; Frank Corbi, Captain Fisby; Jim Clay, Colonel Purdy; Jim Kocher, Captain McClain; and Paul Miller, Sergeant Gregovich. Villagers will be Penny Moffet, Patsy Ormiston, Liz Gliozzi, Judy Gantz, Chris Stiffler, Debbie Craig, Cathy Cameron, Deidre Welsh, Patty Lewis, Patty Schoeni and Karen Moler.

Southern Local

With the curtains falling on 1968's football scene, Southern Local High School is looking ahead toward basketball season and have selected six girls to cheer the Indian cagers.

Chosen wre seniors, Sally Thorne, Sandy Maher, Cheryl Ralston, Patty Hayes; junior, Julie McCord; and sophomore, Bonnie Exel.

Ron Malon was elected to head the Indian Lettermen's Club, this week. Ron will be assisted by Ralph Medelkoff, vice president; Dan Buckle, secretary; and Curt Ewing, treasurer.

Freshmen through Juniors at Southern Local will have individual color pictures taken Monday at the school.

Greenford

Pfc. John Ollom, a graduate of Greenford High School recently returned from Vietnam, will speak at his "Alma Mater" in a Veteran's Day assembly program, Monday at 1:30.

Open to parents, the program will include music by the school's Stage Band, under the direction of Joseph Maroni. Student Council President Robert Meade will act as master of ceremonies.

Bobcat football squadsmen will be honored at the annual Boosters Club football banquet Monday evening at 6:30 in the school. Coach Dick Gallagher will present trophies, letters, and awards.

Western Reserve

In a reverse pattern of Greenford's banquet, the football team of Western Reserve High School will sponsor and serve a public spaghetti dinner Nov. 16 from 5-7 p. m. at the school. Proceeds will go to finance this year's insurance plan.

Western Reserve students will receive their report cards for the first nine-week grading period, Friday.

United Sets Dance

Junior class of United High School is sponsoring a dance Saturday from 8:30-11:30 p. m. in the school gym. "Sound Barriers" will play and the event is open to area students in 7th through 12th grade.

Driver Examination Station To Close

The driver examination station at Lisbon will be closed Monday in observance of Veterans Day, the State Highway Patrol reminded county residents today.

The station also will be closed on Thanksgiving Day, Sgt. Ralph Mitchell, post commander, said.

He reminded those applying for tests to bring birth certificates and social security numbers with them when they go to the station.

THE AQUARIUM PLACE
M. C. 1 Damascus Rd.
Thanksgiving Sale
NOW TIL THANKSGIVING
¼ off on all TROPICAL FISH

C. JERE HOCHADEL, PROPRIETOR
SALEM DRUGS
Walgreen AGENCY
409 EAST 2nd ST.
Salem, O. Ph. 332-5200
We Do Have Lower Prescription Prices
Take The Time To Compare and Save
Throughout The Entire Store.
Free Delivery Service
WE ARE AS NEAR AS YOUR PHONE

DID YOU KNOW??
THE TOLERTON COMPANY
BUILDS
• Houses
• Garages
• New Additions
&
INSTALLS
• Family Rooms
Aluminum Siding & Gutters
Paneling - Ceilings
Roofing - Kitchens
No Down Payment 5 Yrs. to Pay
CALL COLLECT TODAY! — YOU SAVE A LOT
THE TOLERTON COMPANY
Eves. Ph. 821-0768 265 N. FREEDOM Ph. 821-1220

FREE STORESIDE PARKING FOR OUR CUSTOMERS — at — HOME FURNITURE STORE
Ellsworth & State St.

IDEAL FOOD STORES
Ideal BUTTER
1 lb. Print 69c

Chicken Dinner
4 Pcs. Chicken
Jo Jo Potatoes
Cole Slaw - Rolls
All Prepared Ready To Go
$1.39
COMPLETE MENU FOOD TO GO
SUBURBAN IDEAL FOOD CENTER
867 Newgarden Ph. 337-7114

Which companies have shown the greatest growth rate in earnings per share over the past 5 years?
Check them in "Stocks on the Big Board"
Comprehensive guide to more than 1,000 common stocks, published by the New York Stock Exchange.
Get a free copy at
Butler, Wick & Co.
192 E. State Salem, Ohio Ph. 337-8011
Member of New York Stock Exchange
WE ARE MEMBER OF N. Y. STOCK EXCHANGE & ALSO AMERICAN STOCK EXCHANGE.
Own your share of American business

Just call us - we'll rush right over

We're only funnin'. Our methods are more modern than this—no matter where you travel in this wide country you can depend on an Automobile Club Insurance policy. We offer fast, efficient claim service—anytime—anywhere! Check with your Automobile Club Insurance Agency and find out the many extra benefits we can present to you—you'll find the only thing old fashioned about our performance is the good "old-time" price! We're sure you'll enjoy the funnin' with us.
Stop At The Sign of The Helping Hand
OUR POLICY AUTO CLUB INSURANCE YOUR PROTECTION
Columbiana County Motor Club Inc.
Village Green Salem
213 E. 4th St. East Liverpool

TIZZY by Kate Osann

"Isn't it nice that the election's over and father's back to his NORMAL griping!"

Kensington News

By LOUISE CLENDENON

Junior High Fellowship of Bethesda Presbyterian Church will meet Nov. 10 at 6:30 p.m. at the home of Larry Erwin.

Annual Halloween masquerade party was held at the First Christian Church recently with 52 in attendance. Prizes went to Warren Milburn, Mrs. Burrell Milburn, Mrs. Lester Kibler, and Tommy Polan. Mrs. Harry Reeves, Mrs. Gene Bergman, and Mrs. William Merriman conducted games.

Ladies Aid of First Christian Church met at the church annex with 18 members present Mrs. William Merriman presided. Mrs. Alice Skelton of Hanoverton led devotions, and Mrs. Roxy Parks was hostess.

Mrs. Joseph Smith, Bonnie Smith, Mrs. Violet Milward, Mrs. Mabel Boals, Mrs. Earl Lomax, Mrs. Larry Bender and Mrs. Louise Clendenon of Kensington, Mrs. Stella Frantum of Hanoverton and Mrs. Glenn Willard of Malvern attended a housewarming party at the home of Mr. and Mrs. Leroy Sanor of New Alexander. Prizes were won by Mrs. Lomax, Mrs. Boals and Mrs. Milward.

Senior Choir of Bethesda Presbyterian Church participated in a musical program at the Bethel U. P. Church at Highlandtown recently.

Mr. and Mrs. Russell Wood visited their daughter, Mrs. Judy Frantum, a surgical patient at Alliance City Hospital.

Mr. and Mrs. Harold Coalmer of Columbiana visited Mr. and Mrs. Dale Y. Brenner.

Mr. and Mrs. Robert Turner of Alliance were dinner guests of Mr. and Mrs. William T. Maple.

Dinner guests of Mr. and Mrs. Burrell Milburn were Mrs. Daniel Jenkins and Athena of Salem, and Mr. and Mrs. Clair Milburn of Alliance.

Mr. and Mrs. Lester Kibler called on Mrs. Elsie Myers, a patient at Canton Aultman Hospital.

Mrs. Ola Lozier of East Rochester spent a weekend with Mrs. Nora Roach.

Weekend guests of Mr. and Mrs. William Merriman were Mr. and Mrs. Kenneth Carnahan and Mrs. Tom Fields of Cherry Creek, N. Y.

Mrs. Hilda Rusher of Canton visited her cousin, Mrs. Verna Merriman.

Mr. and Mrs. Leo Smalley of Lisbon visited Mr. and Mrs. John Amelung recently.

Tom Wood, a student at Geneva College, Beaver Falls, Pa., spent a weekend with his parents, Mr. and Mrs. Russell Wood.

Miss Brenda Coalmer of Columbiana spent a weekend with Mr. and Mrs. Dale Brenner.

Mr. and Mrs. Joseph Smith were guests of Mr. and Mrs. Leroy Sanor of New Alexander.

Mrs. Tillie Swearingen has returned home after visiting Mr. and Mrs. Ed Sinclair of Cadiz.

Mrs. Martha Brenner was a dinner guest of Mr. and Mrs. Dale Brenner.

Mrs. Ola Lozier of East Rochester and Mrs. Nora Roach of Knsington were guests of Mrs. Chester Duvall.

Lawrence Erb was a dinner guest of Mr. and Mrs. Larry Bender.

Mr. and Mrs. Earl Lomax were weekend guests of her sister, Mr. and Mrs. Ed Dougherty of Beaver Falls, Pa.

Mrs. Vernon Brown visited her mother, Mrs. Lillie McBride of Beloit.

Mrs. Robert Turner of Alliance was a dinner guest of her grandmother, Mrs. Meda Maple.

Dinner guests of Mr. and Mrs. William Merriman were Mr. and Mrs. Paul Warrington of Damascus, Mr. and Mrs. Carl Merriman of Salem, Mr. and Mrs. Kenneth Carnahan, and Mrs. Tom Fields, of Cherry Creek, N. Y.

Mr. and Mrs. Larry Bender visited Mrs. Bernice Bender of Minerva.

Mrs. James Ridgeway and Gloria visited Mrs. Mildred Snyder of East Canton.

Mr. and Mrs. William Risch, and Mr. and Mrs. Clifton Wenig of Marion, Mr. and Mrs. Paul Utz of Salem and Mr. and Mrs. Ray Neal of Tallmadge were dinner guests of Carl Utz.

Mr. and Mrs. Louis McGhee of Kensington, Mr. and Mrs. Rick Orsburn of Uniontown and Karen Phillies of Salem were dinner guests of Mr. and Mrs. Ralph Orsburn in honor of Claudie Orsburn's birthday.

Mr. and Mrs. Homer Emmons of Moultrie and Mr. and Mrs. Richard Hazen of Minerva called on Mr. and Mrs. Mifflin Brogan.

Mr. and Mrs. Russell Summer and Mr. and Mrs. Everett Shields of McMinnville, Tenn., and Kenneth Shields of Hanoverton were dinner guests of Mr. and Mrs. Everett Summer.

Mr. and Mrs. Clyde Ferguson of Gavers and Mr. and Mrs. Henry Clark of Lisbon called on Mr. and Mrs. Burton Manfull.

Ellen Berresford of Youngstown spent a weekend with her parents, Mr. and Mrs. Lloyd Berresford Sr.

Herbert Russell of Bergholz visited Mr. and Mrs. Everett Summer.

Mr. and Mrs. Homer Dorr called on Mrs. Rhea Weirick and Mrs. Blanche Dorr of Salem.

Mrs. Bryan Grubbs, Mrs. Mitchell Kireta, Mrs. John Kosko, Mrs. Alida Thompson and Mrs. Joan Louis attended the "Jolly Ate" Club at the home of Mrs. Frances Leffler of Salineville. Games of "500" were played, and prizes went to Mrs. Thompson, Sophie Kireta, Jean Louis and Barbara Grubbs. Plans were discussed for the Christmas exchange and dinner party. The next meeting will be Dec. 3 at the home of Mrs. Kireta.

Mr. and Mrs. Cabot Lodge of Minerva recently visited his grandmother, Mrs. Ada Bolen.

Mrs. Tillie Swearingen, Mr. and Mrs. William Maple of Kensington and Mrs. Nellie Sinclair of Hanoverton were guests of Mrs. Meda Maple.

The Kensington Tops Club met recently at Susan's Beauty Parlor with 12 in attendance.

Mrs. Donna Bergfeld of Summitville was a guest of Mrs. Louise Clendenon.

Longest muscle in the human body is the sartorius, which runs obliquely from the hip to the knee. It assists in rotating the leg.

Doctors Count on US
for truly professional pharmacy services closely related to medical practice.
and YOU CAN TOO
You can count on us for truly professional prescription service combined with a sincere personal interest in your health needs as evidenced by our readiness and ability to fill your prescriptions promptly and at reasonable cost.
LEASE DRUG
337-8727
COR. E. 2nd AND N. BROADWAY

DEANS
JEWELERS
YOUR KEEPSAKE DIAMOND STORE
SHOP DEAN'S JEWELERS TONIGHT TILL 9!

DON'T MISS THIS AT DEAN'S JEWELERS
Avocado Decorated Freezer-to-Oven-to-Table
12 Pc. BAKE-SERVE ENSEMBLE
This 12 pc. Set Is Yours for only.... 99¢ With new purchase of 24.95 or more at Dean's
3-in-1 Value! STORE—Food in Freezer! BAKE—from Freezer-to-Oven! SERVE—from Oven-to-Table!
Every piece is guaranteed for life against oven heat, breakage, beautiful avocado design.
Additional Sets Available at $9.95!
SHOP DEAN'S JEWELERS STORE AND SHARE IN DEAN'S BIG 18th ANNIVERSARY "BUYS"!

Special Anniversary Sale Prices!
Men's or Boys' POCKET WATCHES
Shock-Resistant Unbreakable Crystal $1.94
Electric ALARM CLOCK
Reg. $3.69 Anniversary price $2.49
Powerful FIELD GLASSES with Case $7.95
40-Hour, Key Wind ALARM CLOCK by Westclox
Reg. $2.95 NOW ONLY $1.68

THE NEWEST MASCULINE JEWELRY
MEDALLIONS
Values to $2.95 $1.49
CHOOSE FROM OUR LARGE SELECTION TO WEAR WITH NEHRU COLLARS and TURTLENECK SWEATERS!

Special Anniversary Credit Terms!
New Keystone Instant-Loading
FLASHCUBE CAMERA OUTFIT
Reg. $16.95 Value
Dean's Special Anniversary
SALE PRICE $13.88
OUTFIT INCLUDES
Camera, Flashcube, Kodacolor Cartridge Film and Two Batteries.
All you do is aim and shoot and the Keystone Surveyor 55 camera does the rest. No settings to make-no fuss with the film.

Buy Now-Layaway Now for Christmas
EUREKA
ALL METAL CLEANERI POWERFUL "DISTURBULATOR" CLEANING ACTION!
• Triple care cleaning power with power driven 12" nylon bristle dirt "Disturbulator." It beats, shakes, sweeps, combs, suction cleans.
• Vinyl dust bag cover.
• Sanitized® treated disposable dust bag.
• 3-position handle.
$59.95 Model 238-N
1-1/8 PEAK H.P. CANISTER VACUUM
Complete with 5 piece tool set
Sanitized treated dispocable dust bag
$25.95
All steel construction with baked enamel finish.

An Old Fashioned Savings and Value Giving Celebration
18th Anniversary SALE!
YOU'LL THINK IT'S YOUR BIRTHDAY!
GREAT BUYS AND LOWER PRICES
It's Never Too Early to Christmas Shop

DEAN'S JEWELERS Offers Superb Diamond Values
NO MONEY DOWN!
Special Diamonds at a Very Special Price!
YOUR CHOICE of any style! ONLY... $88.
All superbly fashioned in 14K yellow or white gold!
Diamonds Enlarged To Show Detail
1/2 CARAT DIAMOND SOLITAIRE RINGS $295. to $595.
4-Diamond Bridal Pair $98
5-Diamond Bridal Pair $148
PRE-ENGAGEMENT DIAMOND RING In 14K yellow or white gold. $18.88
9-DIAMOND TRIO SET All 3 Rings $148.00
1/4 Carat Diamond $88.00 up
Men's Diamond Rings $58 to $895
Diamond Bridal Duet 1/3 Carat $148 up
Choose From Dean's Jewelers Large Selection!
SMALL WEEKLY OR MONTHLY TERMS ARRANGED

Dean's Jewelers Features Famous Name Watches You Can Trust!
Lady's BULOVA 21 Jewels $50.00
Man's BULOVA Dress Watch $60.00
Lady's BULOVA Self-Wind $70.00
Man's BULOVA 30 J. Self-Wind $80.00
Lady's BULOVA 14K Gold Case $85.00
Layaway Now For Christmas
ACCUTRON By BULOVA $125.00 $2.25 Weekly
ACCUTRON BY Bulova $175.00 $3.50 Weekly
BULOVA—ELGIN—HAMILTON—LONGINES—ACCUTRON By Bulova—WITTNAUER and others
Lady's WITTNAUER by LONGINES $35.95
Man's WITTNAUER by LONGINES $39.95
Man's LONGINES Waterproof* $79.50
Lady's LONGINES Expansion Band $89.50
Man's LONGINES 14K Gold Case $100.00
Lady's LONGINES, 14K Gold Case $125.00

SALE! FAMOUS NAMES—BUDGET PRICED WATCHES!
CARAVELLE WATCHES Division of BULOVA from $10.95
SPORTSMAN-STARLITE Time You Can Trust from ELGIN from..... $16.95
GO-GO WATCHES
With Colorful Extra-Wide Bands
NOW ONLY $8.44
New Colorful GO-GO ALARM CLOCKS $4.95

DON'T MISS THESE BIG 18th ANNIVERSARY "BUYS" NOW AT DEAN'S JEWELERS!
ARMY HELICOPTER
BATTERY OPERATED
Authentic looking in every detail. Made of heavy-duty plastic. 12"long-5"tall. Propeller spins with sound of motor. Goes forward or in circles. Hours of fun.
1.00 VALUE PLUS
Batteries not included
ELECTRIC FLORAL LAMP
14" TALL
A beautiful cluster of multi-color roses in a vase of decorator white. The soft glow of the hidden light will add a touch of beauty to any setting. An ideal gift!
1.19 BULB INCLUDED
Limit 2per customer additional $1.88
ELECTRIC GRAVY BOAT
CORD INCLUDED
Gravy boat complete with lid, ladle and cord. Ceramic with lovely raised fruit design. Keeps gravy hot for your convenience. Perfect for gifts.
"Limited Quantity."
1.19 SAVE
SAVE SPACE! ORGANIZE YOUR CLOSET NOW WITH THESE 2 CADDIES
18-POCKET SHOE CADDY Holds 18 pairs in see-thru pockets.
8-POCKET HANDBAG CADDY Stores 8 bags compactly in the see-thru pockets.
PROTECTS FROM SCUFFS AND DUST
Only $1.00 FOR BOTH
Limit of 2 sets to a customer.

THE SALEM NEWS

Published Daily Except Sunday
By Thomson Brush Moore Newspapers, Inc.

Established Jan. 1, 1889
Member Associated Press

Job-Seekers Victims of Do-Goodism

Unless court action by the American Newspaper Publishers Association and the Washington Star bears fruit before Dec. 1, job-seekers are going to find it more difficult to check classified advertising for job opportunities.

The U.S. Equal Employment Opportunity Commission has ordered elimination of classified help wanted advertisements under the headings of "Male" and "Female."

The EEOC order came as a result of the feeling by commissioners that somehow the headings represent discrimination in employment.

The EEOC allows one exception to the rule. Male and female designations will be allowed when 'sex is a bona fide occupational qualification for the job involved."

Who knows when that exception will be subject to varying interpretations?

It is another case of do-good federal intervention in an area where its do-goodism is going to work against the public.

The regulation will not mean that much more work for newspapers but think how tedious it will be for job-weekers to wade through hundreds of job descriptions looking for something of interest to them.

The separate listings for male and female help wanted advertisements are meant as an indication of which jobs normally appeal to one sex or the other. They are provided as a service to the job-hunter.

Should a woman wish to apply for a job listed under "Help Wanted-Male," there is nothing to keep her from doing so. The same is true of a man who is interested in an offering in the "Help Wanted-Female" column.

The unrealistic ruling is a farce and clearly will only result in inconvenience to the people seeking employment. It will have no bearing on alleged job discrimination because of sex.

Is there no limit to how far the federal government will go to make itself look ridiculous?

Good News From Lebanon

One successful research project at the American University of Beirut shows what can happen when proper motivation teams with research—even in an area beset with tension.

Lebanese farmeres are getting ready for the annual task of sowing wheat—but there is a difference this year. They will be planting a new type of wheat, Najah—meaning "success"—developed in eight years of research at the American University.

NAJAH IS SIGNIFICANT because it is expected to double the wheat production of the Middle East and other low-rainfall regions of the world in a few years.

Field testing by a few Lebanese farmers started in 1966. Results have been excellent. The program now has been expanded to include all of Lebanon. The amount of the seed distributed has been carefully limited.

Demand for Najah is growing and the university has developed a barter system to prevent commercial exploitation. Bushels of Najah seed are swapped for local varieties with university people keeping strict records of every farmer growing the new wheat. The university also selects new fields for planting.

The agromony professor who developed Najah, Dr. W. W. Worzella, expects use of the seed to spread through Lebanon, Syria and Jordan in three years.

PROFESSOR WORZELLA is understandably excited about the possibilities involved in the Najah development. He says: "There are millions of arable acres of dry land in the Middle East, but only thousands of irrigated wheat-producing areas. Even a small increase in the yield of dryland wheat would mean millions of additional bushels of grain for the people of the Middle East. Irrigated land could then be used to increase the production of maize, sugar beets, alfalfa, fruit and vegetables."

In addition to the entire Middle East, the new wheat could be used in other low-rain areas of western Canada, the United States, Mexico, most of Australia, Spain, sections of Africa, Turkey, Pakistan, parts of India and large areas of Siberia and China.

Little wonder many people are excited about Najah.

We can use more of this type of news from the Middle East.

So They Say

You open a door, and you realize you've been there before. The landscape—the interior landscape of a man—is familiar.—Artist Ben Shahn, 70, on growing old.

LETTERS TO THE EDITOR

Didn't Appreciate Voter's Humor

I am writing in regards to the poll workers who spend long, exhausting hours fighting fatigue in order to count the presidential vote, doing their part as a good American to help make this a better nation.

I feel nothing but disappointment and utter disgust for the person who voted in 1-A on the Presidential Ballot, a write-in for Donald Duck.

Shame, shame.

FRANCES HANNAY,
Committeewoman, 563 W. School St.

Dislikes Police Treatment of Son

I'm writing this letter in behalf of my son who had the misfortune of having an accident in your town.

I received a telephone call at one in the morning telling me my son was in jail because he did not have $25 fine to pay. He is only 17 years old. There are very few boys who carry that amount of money with them.

I made the trip up from Beaver Falls and when I got there I asked several questions, was ignored an answer by police. All they wanted was the money.

I got one answer when I asked if he was definitely in the wrong. A police officer told me there are witnesses and that he was in the wrong. Two days later I went up and read the report and it said NO witnesses.

While my son was lodged behind bars with a swollen lip, he was very thirsty and asked for a cup of water which he was refused. I asked for a drinking cup and was told there wasn't any. I say that is brutality.

I paid the money and took him home.

The next day, two nice young girls from Salem had the misfortune of having a breakdown in Beaver Falls and my son tried desperately to help them fix it, which failed. My son notified the police department where at the time his uncle was on duty. We were going to take these girls home but it was foggy. I talked them into staying in Beaver Falls, so we lodged them in our home after they called their parents.

In the morning my son took the girls back to Salem. When he got there he discovered that both front wheels were stolen off his car, new tires and chrome wheels. Was this car being watched by Salem police like these two young girls' car was guarded by Beaver Falls police?

An Ohio driver never gets cruel treatment by Pennsylvania police like Pennsylvania drivers get in Ohio.

How do we expect teenagers to have respect for a law officer if they are treated like this?

FRANK HORINKA, 501 Third Ave., Koppel, Pa.

Letter From Max

By MARTIN MILLER

There was so much interest shown in the predictions of the pollsters before the election that it might be a good idea to try to settle the differences of Gallup and Harris by having them run themselves in a national election.

That ought to settle once and for all which poll is more popular. Or would it be once and for all? First thing you know new factors would creep in and opinions would shift on whether Gallup or Harris was the more popular.

Pity the poor pollsters. They put their reputations on the line every time they feel the public pulse because when the ballots are finally counted they turn out to be either geniuses or crumb-bums.

It beats us common men in the street how anyone can take a poll with any accuracy. When you start figuring the subject's income, job conditions, marital status, religion, color, nationality, home conditions, diet, blood pressure and everything else, how do you know on what basis the subject is forming his opinion?

It has to be an inexact science at best. Everyone gets out of bed on the wrong side sometimes and might answer a question differently, depending on how he happened to feel at the moment.

On top of everything else that has happened in Dallas, that city had a vote-counting computer break down election night, adding to its poor image nationwise.

Injuries in pro football have now reached the stage where they are described by the team physicians in post-game radio shows. Besides all the statistics about passes, yard gained rushing, first downs, etc., we now get all the details on fractures, sprains, lost teeth, gouged eyes and contusions and abrasions and consussion.

Auto manufacturer and highway officials could perform a service for us dumb drivers by doing an accurate study of gasoline consumption and wear and tear on a car on city streets as compared to that on expressways. Fellow told me that from his suburban home it is 13 miles the shortest way through a city to his job, but it is 26 miles on a nearby expressway. Each way takes the same time to drive, but which is cheaper in car expense?

Considering all the promises made by the candidates in the presidential election, all our problems should be solved now that we have a new president.

Just think of it, no more pollution, nobody mad at anybody anymore, an era of good feeling, crime reduction, fewer traffic accidents, improved balance of international payments, sound dollar, end of the Vietnam war, reduction in the national debt, balanced budget — everything.

That will be the day!

Faithfully yours,
MAX

The Reception Committee

VICTOR RIESEL

Stormy Black Front Opens

WASHINGTON — All through the campaign, harassed executives, far from journalists jetting high in the political sky, sat in federal offices and wrestled with an awesome problem soon to make thunderous headlines.

Victor Riesel

How do you rip the ancient guts out of the inner city and give the unskilled black workers large pieces of the action? How big a piece? What about the black contractors? Where do you find them? What about the Puerto Rican proletariat? What about the Mexican-American?

In the next 10 years, how do you handle the flow of one trillion, five hundred billion dollars in construction material, executive manpower, transportation, services and wages, as you skyrocket skyscrapers, building projects, and unwind thousands of miles of concrete ribbons over 375,000 new bridges?

That's the story, not of the next hundred days, the next thousand days, but of the next decade.

Week after week, away from the momentary world of realpolitik, construction industry leaders and officials of the Housing and Urban Development Department conferred with the little-known Ralph Taylor, HUD Asst. Secretary For Demonstrations and Intergovernmental Relations.

-:-

FANCY NAME FOR a gargantuan task. From his headquarters there is supposed to sprout the model city program. It isn't as easy as the street corner orator makes it out to be. Scores of billions are involved. Bosses and bankers, skilled men and architects, unions and contractors, bond makers and city planners.

The government says to the contractor: if you wipe out the slums, you must hire its residents to help pull it down and rebuild it. That's the law.

The poor must participate. Black workers must be hired. But who speaks for the poor? There are wars within wars. Militants and moderates battle each other. For every community there are three, five, ten community action groups.

Federal officials say that's really not their problem. They want "affirmative action." And they have a "quantitative approach." The contractors and the unions must find the minority workers, train them, place them, promote them. Otherwise contracts will be withheld — as in Cleveland and New York, by the tens of millions of dollars.

Bur what is the proportion of black to white? A Harlem conference on community control says it wants 50 per cent of the work force or the new New York State office building will not even get to be a hole in the ground.

Contractors wearily ponder it all. Unions slowly begin to open up to hundreds of black workers here, a thousand there, Project Outreach, manpower training courses, new apprenticeship rules — amid the anger of veteran members.

-:-

BUT THAT'S NOT ALL. The government wants black contractors as well. In effect, each white contractor must have some affiliation with a black contractor. There just aren't enough. The new era still is in damp diapers. But the government says, that's the white contractors' problem.

So everybody starts scurrying. The small business agency starts something called OWN, to set up black contractors in 15 states. Banks are approached. Will they finance the newcomers? Will they hold them on the big jobs?

The NAACP has strengthened its staff. Now it has a specialist seeking out Negroes who can manage a construction contracting business. But what if they just are not enough? Will the government yield on its "quantitative approach"?

What about the unions? Do the black militants, who mock the moderates, join the traditional building and construction trades organization of the AFL-CIO? Or do they want their own black labor federations? Once integration was the fighting word. Now it's decentralization — not only of schools, but of all services.

In many a big city, hatred of the unions is so strong, the black militants pass out leaflets demanding black supply firms, black construction companies, as well as black unions.

Meanwhile little is in the brick and mortar stage. There's some rustling of paper in Boston. But mostly there are conferences, conferences, conferences.

Yet this is the peace front now. The grueling problem is — how to prevent the breakout of a shouting war on the home front; how to get men of reason around the table; how to get this enormous job done to wipe out the rot of the inner cities.

Thoughts

So then, as we have opportunity, let us do good to all men, and especially to those who are of the household of faith.—Galatians 6:10.

Happiness is the full use of your powers along lines of excellence in a life affording scope.—John F. Kennedy, 35th U. S. President.

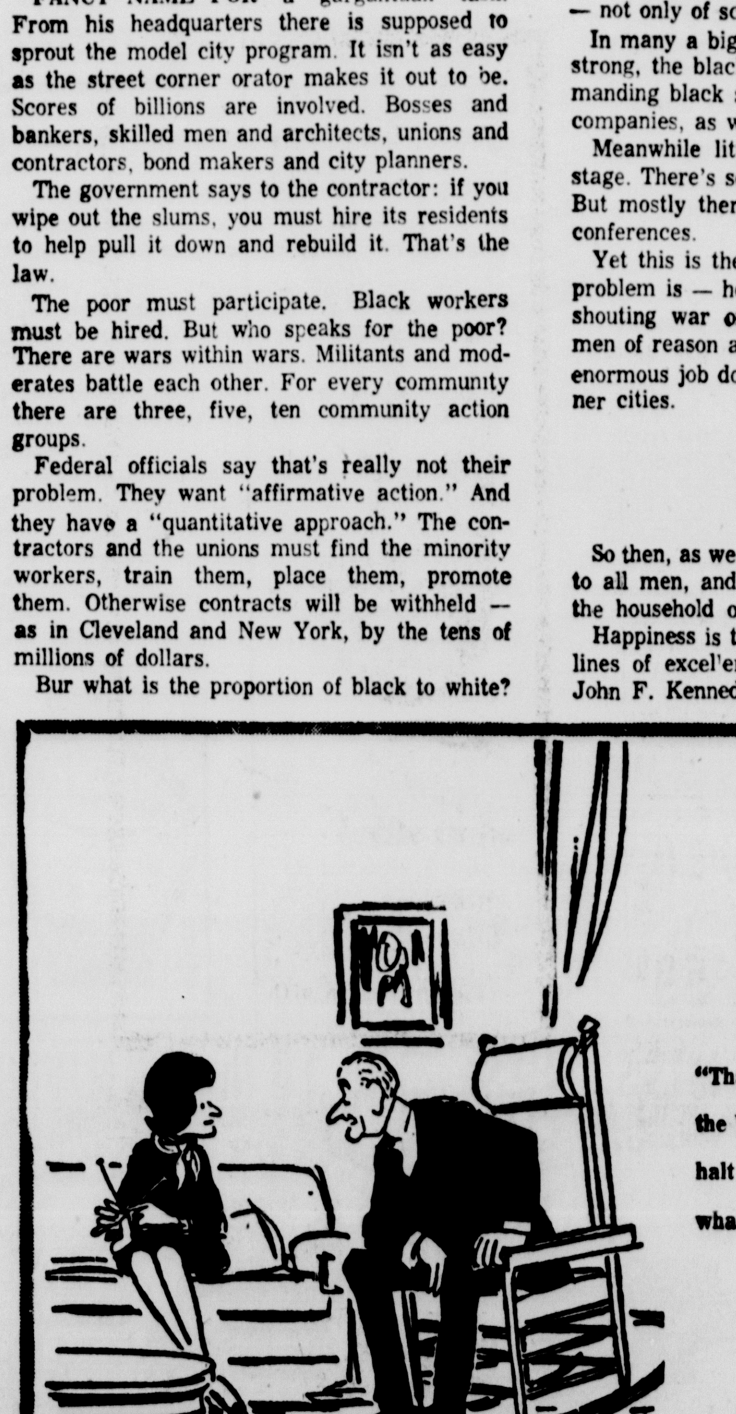

Berry's World

"Thank goodness we're leaving the White House. If the bombing halt brings peace, I don't know what I could do for an encore."

© 1968 by NEA, Inc.

DAVID LAWRENCE

South Viet's Pride

While on the surface it looks as if there is a deadlock in the Paris negotiations over the Vietnam War, there are ways to resolve the controversy and ultimately bring an agreement.

At the moment, the national pride of South Vietnam has become a major factor. Its government is unwilling to sit down at the same table and on equal terms with the 'National Liberation Front" — the political arm of the Viet Cong guerrillas in South Vietnam.

The North Vietnamese, on the other hand, insist that the Viet Cong must participate in the conferences.

It is clear now that, while President Johnson accelerated the peace talks by his announcement of a halt in the bombing, it is going to take weeks, if not months, of informal talks before a procedure can be worked out that will be satisfactory to all concerned.

HANOI EVIDENTLY is willing to let matters drift for a while as the American government strives to find some compromise.

The simple way, of course, is not to try to bring all four parties into a formal conference but to let the United States act in the role of mediator by discussing vital issues with the North Vietnamese government and the Viet Cong.

American negotiators could then hold separate meetings with the South Vietnamese government at which there would be full disclosure of just what demands or concessions were being made by the North Vietnamese and the Viet Cong.

Certainly the government at Saigon cannot go against its own public opinion by entering into a coference with the Viet Cong — an ally of the Hanoi government — which has been responsible for the guerrilla warfare and terrorism in South Vietnam.

The question of whether President Johnson knew about all of this when he announced the halt of the bombing is causing much comment.

He probably was aware that the government of South Vietnam would not be willing to sit down with the Viet Cong. At the same time, he realized that this issue would have to be fully discussed before much progress could be made, so he went ahead with the bombing halt.

Eventually the United States government will have to make up its mind whether to insist that the people of South Vietnam shall determine for themselves their form of government or whether a coalition of some kind is to be imposed upon them against their will.

Certainly American troops and the South Vietnamese forces have made many sacrifices in the last four years. It would be tragic if the Saigon government, which has placed so much faith in the United States, should find itself "sold out" — as the phrase is being used now by critics here and abroad to indicate that President Johnson has veered from his strong support of South Vietnam.

If the United States did go along with Hanoi's demand that the Viet Cong should play a prominent part in any future government of South Vietnam, the war would not be ended. Even if the president of the Saigon government agreed to a "coalition," it is doubtful whether the people themselves would concur, and this could mean more fighting in South Vietnam.

The problem is how to find a way to assure the people of South Vietnam — who have for years suffered heavy losses — a chance to maintain the government they have elected or be free to elect another one.

With the election in this country over, the new president will have to examine all phases of the controversy and reach a decision as to the extent that the government of South Vietnam will be supported. North Vietnam must be convinced that it cannot take over South Vietnam and the Viet Cong will have to be content with that decision.

IT MAY TAKE a long while before actual peace is established in Vietnam but the issues today are not much different from those which prevailed when the United States originally decided to throw its weight on the side of the South Vietnamese.

Either that decision is going to be upheld or the new administration in Washington is, in effect, going to concede that a mistake was made.

In any case, peace cannot be expected in Southeast Asia unless self-determination is accepted as a valid principle in the selection of a government by the people of any country, large or small.

Through The Years

ONE YEAR AGO — Mayor Dean Cranmer was named to a seventh term of office in yesterday's election.

10 YEARS AGO — Navy Cmdr. Edward Stafford will speak at the Town Hall meeting on Tuesday.

25 YEARS AGO — District Deputy Robert Tubbs conducted a joint installation of the Salem and Leetonia Knights of Columbus Monday.

The Salem News

161 N. Lincoln Ave., Salem, Ohio 44460. Phone 332-4601

Subscription rates: Single copy 10 cents, home delivery rate, 45 cents per week. By mail in Ohio or radius of 150 miles of Salem, $16.00 annually. Outside Ohio or beyond 150 mile radius of Salem, $20.00. Short term subscription rates on request.

All carriers, dealers and distributors are independent contractors, keeping their own accounts free from control: hence, the News is not responsible for advance payments made to them, their agents or representatives.

Second class postage paid at Salem, Ohio.

The Associated Press is entitled exclusively to the use of republication of all local news published in newspaper.

THE DOCTOR ℞ SAYS....

Denture Repairs While You Wait

The shocker for all denture wearers, the one event certain to chill marrows, flutter hearts and blanch faces of all hues, is dropping and breaking a denture. Nothing is so guaranteed to crumble one's dignity and quash one's courage.

Dr. Brandstadt

Yet you needn't suffer these moments of extreme anguish. They are merely carryovers from the past. Instead of panic, just pick up the pieces of your denture and go to your favorite dentist. He is able to repair simple fractures of pink denture base material before you can thumb through his last month's National Geographic.

These "instant" repairs are possible because of quick-setting acrylic resin, a type of plastic that hardens in minutes.

A broken tooth can be replaced while you wait. A denture split in half can usually be mended in an hour or two. Only complicated repairs, such as those involving metal framework of partial, removable dentures take longer. But even these repairs have been simplified by such techniques as spot welding, which can be accomplished without burning or damaging plastic denture material and teeth.

Dear Doctor: Are steel partial dentures as good as gold? Which is better?

Answer: There are advantages and disadvantages to both, and the final choice should depend on the needs of your particular case, and the considered judgment and advice of your dentist.

Gold is the classic dental material. Its very color gives a feeling of comfort and security. It's more expensive and has intrinsic value. It's less apt to break and can be more easily and safely adjusted and repaired.

Stainless steel is less expensive and has no intrinsic value. But its fabrication is just as costly since it requires equal time and skill. Steel is lighter in weight, yet is stronger, more rigid, and can be made thinner than gold.

Except when special precision attachments are required, stainless steel is more often used for partial denture construction and with excellent results.

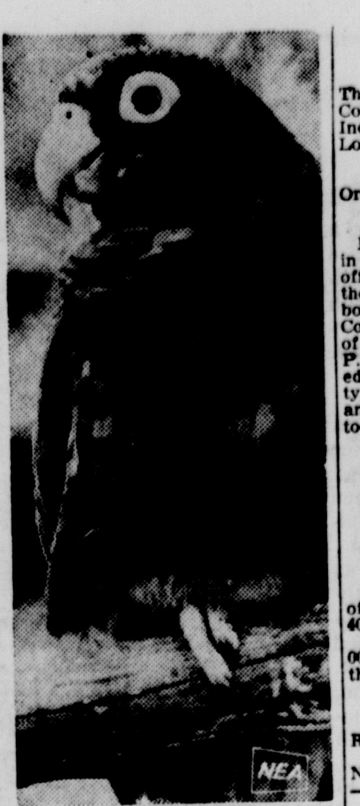

ONE OF THE LAST of its kind, possibly, this Puerto Rican emerald green parrot perches contentedly on its perch. Some experts say the colorful, foot-high bird could survive less than a decade if left to its own devices. Currently, the U.S. Departments of Agriculture and the Interior are conducting a joint program to determine what the endangered parrot needs to recover its numbers.

CINEMA COLUMBIANA
Brought Back by Popular Demand
WINNER OF 5 ACADEMY AWARDS
RODGERS and HAMMERSTEIN'S
ROBERT WISE
THE SOUND OF MUSIC
COLOR
Feature Nightly 8 P.M.
MAT. SUN. — 2:15
HEY KIDS!!!
SPECIAL KID SHOW
SATURDAY 2 P.M.
"FLIPPER"
Plus Cartoons
— COMING SOON —
PARENT TRAP
WEST SIDE STORY

STATE THEATRE
TONITE 7:00 and 9:20
Disney's Funniest!
Matinee 2 P.M. Sat.;
CONTINUOUS SHOWS SUNDAY

Children . . 50c!

DON'T PUTTER...
Around Any Longer

If You Want
A Real Swinger,
Test Drive The
'69
Pontiac
Custom S
BROOMALL Pontiac Co.
390 East Pershing Phone 332-4676

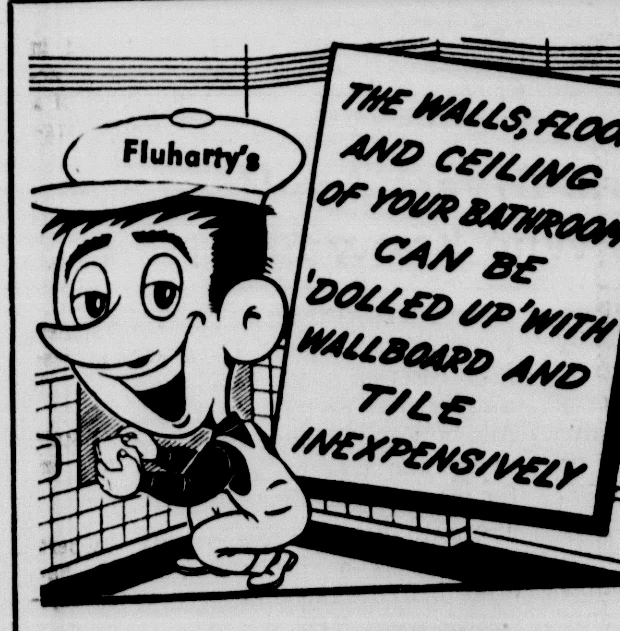

FLUHARTY
LUMBER CO. INC.
"Newest Lumber Yard"
2207 S. Union, Alliance, O. Ph. 823-6770

4-H CLUB ACTIVITIES

Blackburn Hilltoppers

Pat Naylor was elected president and Linda Dugan was named vice president when the Blackburn Hilltoppers met this week at the home of Mr. and Mrs. James Mohr.

Other new officers are Robin Mingus, secretary; Marlene Fitch, treasurer; Sharlene Fitch, news reporter; Debbie Ewing and Gary Hartman, safety; Sharon Sell and Sammy Mountz, health; and Dee Montilleur and Jim Wagner, recreation.

Fifteen members answered roll call by naming a favorite color.

Next meeting, to be held at the Mohr home Nov. 19, will be installation of officers.

Stitch and Chatter

Betty Lou Duke was installed as president at the October meeting of the Stitch and Chatter Club held at the home of Diana Williams.

Others taking office were Donna Shinn, vice president; Becky Bricker, secretary; Barb Hawkins, assistant secretary and treasurer; Dianne Suliot, assistant treasurer and safety leader; Diana William, reporter; Sherry Tullis, assistant reporter; Vicki Ciotti, devotional leader; Tina Bricker, health leader; Judy Barnhouse, song leader; Sherry Tullis and Cindy Suggett, recreation leaders.

The club will meet again Tuesday at the home of Donna Shinn, RD 3, Salem.

Students

Dr. and Mrs. Harold E. Muller of 1232 N. Union, will attend Parents' Day activities Saturday at Thiel College, Greenville, Pa., where their son, Brien, is a freshman.

PTA News

Western Reserve

Western Reserve PTO will meet Tuesday at 8 p.m. to hear a program on the Mahoning County Retarded Council. The public is invited, and refreshments will be served.

October meeting parent attendance treat was won by Mrs. Loth's fourth grade class.

AL BAKER JR'S
STATE BURLESK THEATRE
NEW HOME OF PARK THEATRE YOUNGSTOWN
CANTON, OHIO Phone 455-0985
Burlesk on Stage IN PERSON
The Sexational
Miss 'Wow Wow'
58-24-36
PLUS: ALL STAR CAST
2 DAYS ONLY FRI. & SAT.
Continuous 7 P.M. to 12 MIDNITE
MATINEE SAT. 1 to 5 P.M.

SHERIFF'S SALE OF REAL ESTATE
General Code, Sec. 11681
Revised Code Sec. 2329.26

The State of Ohio, Columbiana County.
Industrial Federal Savings and Loan Association of Alliance
Plaintiff
vs.
Oral E. Garvin, Et. Al.
Defendant
No. 53240

In pursuance of an Order of Sale in the above entitled action, I will offer for sale at public auction, at the door of the Court House in Lisbon, Ohio, in the above named County, on Tuesday, the 12th day of November 1968, at 1:00 o'clock P.M., E.S.T., the following described real estate, situate in the County of Columbiana and State of Ohio, and in the Village of Homeworth to-wit:

Being Lots Numbered Twenty-Four (24) and Twenty-five (25) in the village of Homeworth, County of Columbiana and State of Ohio, as the same are marked, numbered and distinguished on the records on file in the Recorder's Office at Lisbon, Ohio. Recorded in Vol. 1195, Page 118.

Said Premises Located North side of Columbiana County Road No. 400, Homeworth, Ohio.

Said Premises Appraised at $3,000.00 and cannot be sold for less than two-thirds of that amount.

TERMS OF SALE: Cash.
Russell J. Van Fossan, Sheriff
Columbiana County, O.
Robert R. Hunter, Attorney
Salem News, Oct. 11, 18, 25, and Nov. 1, 8, 1968.

NOTICE OF APPOINTMENT
Revised Code, Sec. 2113.08
Case No. 64468

Estate of George R. Zepernick Deceased.

Notice is hereby given that Velma L. Zepernick of RD 1, Kensington, Ohio, has been duly appointed Executrix of the Estate of George R. Zepernick deceased, late of West Township, Columbiana County, Ohio.

Creditors are required to file their claims with said fiduciary within four months.

Dated this 11th day of October 1968.

LOUIS TOBIN,
Probate Judge of said County
Paul E. Griffin, Attorney
Minerva, Ohio
Salem News, Nov. 1, 8, 15, 1968.

NOTICE OF APPOINTMENT
Revised Code, Sec. 2113.08
Case No. 64473

Estate of Evelyn Louise Lease aka Evelyn L. Lease Deceased.

Notice is hereby given that Donald E. Lease of 1037 Highland, Salem, Ohio, has been duly appointed Executor of the Estate of Evelyn Louise Lease etc. deceased, late of Salem, Columbiana County, Ohio.

Creditors are required to file their claims with said fiduciary within four months.

Dated this 14th day of October 1968.

LOUIS TOBIN,
Probate Judge of said County
Fitch & Kendall, Attorneys
Salem News, Nov. 1, 8, 15, 1968.

NOTICE OF APPOINTMENT
Revised Code, Sec. 2113.08
Case No. 64498

Estate of Lewis W. Brown Deceased.

Notice is hereby given that Mona E. Brown of 915 Jennings Ave., Salem, Ohio, has been duly appointed Executrix of the Estate of Lewis W. Brown deceased, late of Salem, Columbiana County, Ohio.

Creditors are required to file their claims with said fiduciary within four months.

Dated this 14th day of October 1968.

LOUIS TOBIN,
Probate Judge of said County
Caplan & Caplan, Attorneys
Salem News, Nov. 1, 8, 15, 1968.

NOTICE OF APPOINTMENT
Revised Code, Sec. 2113.08
Case No. 64500

Estate of Floyd H. Riley Deceased.

Notice is hereby given that Laffie A. Riley of 928 E. Third St., Salem, Ohio, has been duly appointed Executrix of the Estate of Floyd H. Riley deceased, late of Salem, Columbiana County, Ohio.

Creditors are required to file their claims with said fiduciary within four months.

Dated this 14th day of October 1968.

LOUIS TOBIN,
Probate Judge of said County
Caplan & Caplan, Attorneys
Salem News, Nov. 1, 8, 15, 1968

NOTICE OF APPOINTMENT
Revised Code, Sec. 2113.08
Case No. 64525

Estate of Edna Hearn Deceased.

Notice is hereby given that Leroy G. Bartley of 205 West Lincoln Way, Minerva, Ohio, has been duly appointed Administrator of the Estate of Edna Hearn deceased, late of West Township, Columbiana County, Ohio.

Creditors are required to file their claims with said fiduciary within four months.

Dated this 19th day of October 1968.

LOUIS TOBIN,
Probate Judge of said County
R. E. Battista, Attorney
Carrollton, O.
Salem News, Nov. 1, 8, 15, 1968.

NOTICE OF APPOINTMENT
Revised Code, Sec. 2113.08
Case No. 64511

Estate of Charles C. Ressler Deceased.

Notice is hereby given that Mary Frances Breit of 1184 Cleveland, Salem, Ohio, has been duly appointed Executrix of the Estate of Charles C. Ressler deceased, late of Salem, Columbiana County, Ohio.

Creditors are required to file their claims with said fiduciary within four months.

Dated this 19th day of October 1968.

LOUIS TOBIN,
Probate Judge of said County
Fitch & Kendall, Attorney
Salem News, Nov. 1, 8, 15, 1968.

Money For Rent
1ST. NATIONAL BANK

NOW THRU TUESDAY
At The Luxurious
Wedgewood
CINEMA — Youngstown
1743 S. Raccoon 792-9829
Starring Shirley MacLaine
Richard Attenborough
James Booth

Another Exclusive First Run! Adult Comedy
Week Nights at 6:30 - 9:45 Sat., Sun. at 7 P.M. - 10 P.M.
Plus: PETER FONDA in "THE TRIP"
Week Nights at 8:15
Sat. and Sun. at 5:10 - 8:20

ORDER COAL NOW!
Our Coal Makes Warm Friends
• West Va. Stoker
• West Va. Lump
• Pa. Lump
Give Us A Call!
337-3428
USE OUR CHARGE PLAN
Salem Concrete
385 West Wilson
337-3428
YBM
SINCE 1884
In Satisfied Specializing Customers.

LAWSON'S
59¢ Specials

Wieners
59¢ LB.

SPICED LUNCHEON
59¢ LB.
GOOSELIVER STICK....59¢ lb.

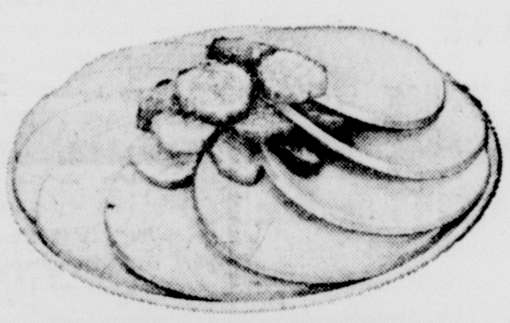

BOLOGNA
59¢ LB.

OLD-FASHIONED SWEET CIDER

COUNTRY FRESH
2 HALF GALLONS
59¢

Every slice is . . .
• ALL MEAT
• U.S. INSPECTED
• GUARANTEED FRESH
• QUALITY TESTED
• CUSTOM-CUT TO ORDER

COTTAGE CHEESE

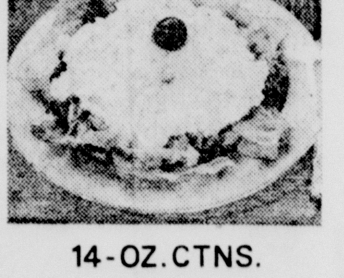

14-OZ. CTNS.
2 FOR 59¢

ANY COMBINATION
WIENER or SANDWICH
Buns
PACKAGES OF 8
2/59¢

CHOCOLATE DROPS
59¢ POUND

Sparkling BEVERAGES
16-OZ. BOTTLES
6/59¢

VFW Auxiliary Remembers Servicemen

The Gold Star Auxiliary to Veterans of Foreign Wars is planning a Nov. 16 card party and bake sale to help defray costs of its third annual "Christmas Boxes to Vietnam" project.

The party, to which the public is welcome, will be held at 8 p.m. in the VFW Hall at 496 Arch St., with Mrs. Rollie Esterly and Mrs. Paul Brooks, project chairman and co-chairman, in charge of arrangements.

A total of 48 boxes of supplies have been packed for local servicemen in Vietnam. Pictured at the VFW Hall preparing the boxes for mailing are (front to rear) Mrs. Rollie Esterly, Mrs. Ray Esterly, Mrs. Don Lease, Mrs. Paul Zimmerman, Mrs. Harold Brown and Mrs. Eldon Weingart.

Chairman Mrs. Esterly estimates that each box costs approximately $7 and was made possible by contributions from banks, local merchants and recent Auxiliary benefits.

Each box contained pen, pencil, stationery, airmail envelopes, Christmas cards, prayer card, cough drops, soap, toothpaste and brushes, candy, gum and snacks, tomato juice, lip ice, meats, cloth-like paper wipers and tissues.

Last year the Auxiliary sent 90 packages, including 72 at Christmas time, and was rated third highest in Ohio VFW circles for the number sent.

The Auxiliary requests that families desiring to have boxes sent to their men in Vietnam are to contact Mrs. Esterly of the Stewart Rd.

For Your Convenience

Free Delivery Daily

BABY ICE CUBES

10 lb. bag . 49c

25 lb. bag . 99c

FAMOUS Market

210 East State Street

Phone 332-4611

. . . Also Available At —

SELL'S Ashland

806 N. Ellsworth Salem, O.

— and —

BLOOR'S Carry-Out

411 So. Ellsworth Salem, O.

Leornians View Slides of Trip

Miss Anna Cook was a guest when 19 members of Leornians met Wednesday evening in the Ruth Smucker House.

Mrs. E. F. Huber screened slides taken during her mid-European trip last summer. Of special interest to members were those showing Ernst Von Franke who was a guest speaker to the club while a foreign exchange student here. He lived in the Huber home for four months, and while abroad, the Hubers visited his home in Germany.

Associate memberships for those unable to take an active part but wishing to retain their membership in the club were discussed.

Amendments to the club constitution will be reviewed by the executive board and presented to the membership for approval in the near future.

Refreshments were served by Mrs. William Benson and her committee, Mrs. Jack Hovis, Mrs. Elmer Kerr and Mrs. Eugene Early.

An exchange of Christmas tree ornaments will highlight the next meeting Dec. 11, at the Columbia Gas Co. Hostesses will be Mrs. Alfred Fitch and Mrs. Wallace Duncan.

Quotarians Meet, Greet New Member

Mrs. James Giffin, executive director of the Red Cross, was welcomed into membership of Salem Quota Club during the club's regular dinner meeting Tuesday evening in the Ruth Smucker House.

Initiation ceremonies for Mrs. Giffin were conducted by Mrs. Blanche Rice, membership chairman.

Mrs. Lamont Ickes, president, presided at the business session and called on standing committees for their reports. Announcement was made that Mrs. Lilvan Miller of Akron, Sixth District governor, will make her official visit to Salem Jan. 28. Word was also received of the September chartering of three new Quota clubs in Australia at Coonamble, Dandenong and Yass.

The club voted to contribute to the memorial fund in honor of the late Mrs. Wanda Frey Joiner, founder of Quota International.

Next session is a combined dinner-program meeting Nov. 19 at 6 p.m. in the Smucker House. Miss Ruth Hoch is program chairman.

Nazarenes to Hold Two-Day Workshop

Nazarene church school leaders and pastors of 108 churches of the eastern Ohio district will take part in a two-day church school convention and workshop in the First Church of the Nazarene at Canton Nov. 18 and 19.

In workshops from 3 to 5 and 7:30 to 9 p.m. Monday and 10 to 12 a.m. 3 to 5 and 7:30 to 9 p.m. Tuesday, convention leaders will outline plans to find and train about 40,000 new teachers.

At the opening session Monday at 1:30 p.m., the district superintendent, Rev. C. D. Taylor of Louisville, will speak.

Parents And Teachers Conference Planned

Salem elementary schools will hold parent - teacher conferences next week, Supt. Robert E. Pond said today. Notices have been sent home with students informing parents of their conference times.

Conferences for first and second grades will be Wednesday. Parents of third and fourth grade students will confer with teachers on Thursday, and fifth and sixth grade conferences have been set for Friday.

Marriage License

Robert Kiddey, 45, Wellsville, dragline operator, and Linda Ingledue, 27, Wellsville.

Chares G. Brant, 28, East Palestine, warehouseman, and Janet L. Sutherin, 22, East Palestine.

Most Bibles are set in type this small.

The new Zondervan Large Type Reference Bible is set in type this big.

Which would you rather use for reading?

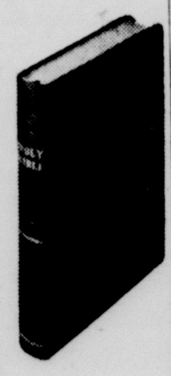

It's the easy-reading, hard-working Bible. Easy reading because of the size of the type. Hard working because it also has such features as:

- 160 page concordance
- Center-column references
- Trans-Vision® maps of The Sacred Land and The Journeys of St. Paul
- Presentation page and marriage certificate

All in all, it's quite a Bible—one that offers you considerable help in preparing for prayer meetings, Bible study groups and Bible readings, and is exceptionally easy to read. Three styles to choose from, starting at $9.95. Stop in and examine the Zondervan Large Type Reference Bible at

FRIENDS Book Store

Route 62 Damascus, Ohio

Phone 537-3481

Open Daily 9 - 5

Tuesdays until 9:00 p.m.

Sears

Restore Sharp TV Reception with a New Sears Installed Antenna

Phone 337-9921

FREE Check-Up of Your Present Antenna

Personalized Christmas Cards

Beautiful ones — Cute designs — Religious messages and designs — From both of us — From families of three - four - five or six — for Business and Executives.

There are many books to browse through to find the cards you like and that fit your needs. The books are from leading makers such as - Masterpiece - Elmcraft - Burton Studios - Paintbrush Originals and Century.

They offer a wide range of prices, designs and colors.

Order now at

The MacMillan Book Shop

Social Notes

"LISTENING AND Sharing" was the program theme led by Mrs. Ben Brantingham when the Alena Calkins Missionary Society of Southeast Friends Church met at the home of Mrs. Perry Grady of Washingtonville.

Guest Mrs. Arthur Applegarth joined the 18 members present, and Mrs. Hobart McCue was the presiding officer. Mrs. Carl Donley was devotional chairman, and Mrs. Grady was social committee chairman.

The next meeting will be a Christmas party Dec. 5 at 6 p.m. at the home of Mrs. William Moore on Benton Rd, with co-hostess Mrs. Lester Bowman. The speaker will be Mrs. John Brantingham.

-:-

MRS. JOHN BERGMAN was hostess when Salem Quaker City Tops Club celebrated Queen's night with a Halloween party at the home of Mrs. Phillip Kelton on Franklin Road.

Mrs. Earl Solomon was crowned queen, and weekly honors went to Mrs. Julius Smutko. Prizes were awarded to Mrs. William Grell, Mrs. R. R. Leach, Mrs. Joseph Ruse, Mrs. John Fithian, Mrs. Ronald Cope, and Mrs. Thelma Grindle.

Sixteen members went to Cleveland for the graduation of Miss JoAnn Divita and Mrs. John Fithian into the Kops Club at the Northeastern Ohio Area Convention.

Recognition day dinner will be held Nov. 18. Former members interested may call Mrs. Charles Mangus or Mrs. R. R. Leach before Monday.

-:-

MRS. ROBERT EARL, Mrs. Robert Doyle and Mrs. Dalbert Zimmerman won prizes in games of "500" when the What's Trump Club met Wednesday night at the home of Mrs. Roger Zeigler on Fairview Ct.

A Thanksgiving theme prevailed in decorations when refreshments were served by Mrs. Zeigler.

Mrs. Zimmerman invited the club to her home at 1258 Cleveland St. on Dec. 4 at 8 p. m. Highlight of the evening will be the annual Christmas gift exchange.

Book Club Guest Night Set Nov. 18

The Salem Book Club will hold its Guest Night dinner Nov. 18 at 6:30 p.m. in the First Christian Church.

Plans were completed for the annual event during Monday's meeting in the Ruth Smucker House.

Guest speaker is Bruce Snyder, an organ builder. Arrangements are in charge of Mrs. John R. King, chairman, Mrs. James Cross, Mrs. David Stewart, Mrs. Anne Schaller and Mrs. Wesley Tilton. Reservations are to be made with Mrs. King of 1990 Southeast Blvd.

President Mrs. William Crowe opened the meeting with a Bible reading and presided at the business session at which Mrs. Russell Myers was elected into membership.

The program wa presented by Mrs. L. S. Hollinger who reviewed the life of Albert Schweitzer, and Mrs. J. C. Pottorf who discussed Wilfred Grenfell.

Late fall and winter are just a snow flurry away. And this year the icy blasts mark the start of the leather look in young girls' headgear. Soft, crushable and packable, these young-looking hats are an addition to any busy girl's wardrobe. Soft, brushable beret by Elizabeth (top left) in brown leather has the slightly larger look and is given a new treatment with a gathered drawstring crown. Ribbed cloche of cinnamon leather (top right) with a rising crown and snap brim is from Scheer Bros. A jaunty "on-the-go" look is given to a fall outfit with the snap brim, side angle fedora (lower left). It is of gray leather set off with front grosgrain lacing and a Betmar design. Rajah draped turban (lower right) in brown crushable leather is from Frank Olive's latest collection.

Winona Methodist Church Women Hold Charter Event

With 56 members and guests present, the Woman's Society of Christian Service of the United Methodist Church held the charter meeting under the union of the Evangelical United Brethren and the Methodist Church.

Mrs. Willard Stamp and Mrs. Donald Dusenberry presented a program of organ and piano music, and Mrs. Lowell Mountz conducted and introduced the program of the evening.

Mrs. Harry Hanna gave the invitation to membership and the statement of the purpose of the meeting.

Mrs. Guy Smith, wife of the pastor of the E.U.B. Church in East Palestine, told of the heritage and women's work of the former E.U.B. Church, and Mrs. Willard Cope gave the talk on the heritage and women of the former Methodist Church.

Others taking part in the program were, Mrs. James McClaren, Mrs. Richard Dunn, Ila Votaw and Mrs. Terry Rufer.

During the singing of the Hymn "God of Grace and God of Glory", Mrs. Arthur Loudon and Mrs. William Heacock served as marshals, conducting the women, two by two, to the altar where they signed the charter enrollment book, received membership cards from the president, Mrs. Lowell Whinery, and were ushered to the social rooms by hostesses Mrs. Ronald Gesman and Mrs. Clarence Votaw.

The fellowship luncheon was served from a buffet centered with a large ceramic cornucopia filled with fall mums, and individual tables were decorated in the Thanksgiving motif.

Those taking part in the table grace were Mrs. John Smith reading the scriptures, and "Let Us Break Bread Together" by the sextet, Mrs. John Kleon, Mrs. Willard Cope, Mrs. Gary Coffee, Mrs. Don Humphrey, Elaine Mountz and Mrs. Donald Dusenberry, accompanied by Mrs. Edward Beck.

In charge of the luncheon was Mrs. Leonard Lance, assisted by Mrs. Frank Keir and Mrs. John Firth.

Mrs. John Beresford of East Palestine was a guest.

The women of the United Methodist Church will meet at the church next Wednesday at 9:30 a.m. to make cancer pads. They are to bring a sack lunch.

Engagements

Miss Nancy Jensen

Miss Sheila Baringer

Mr. and Mrs. Henry J. Jensen of 1439 E. 3rd St. announce the egagement and forthcoming marriage of their daughter, Nancy, to Joseph Ciotti, son of Mr. and Mrs. Adolph Ciotti of 802 Morris St.

Miss Jensen is employed as a telephone operator by the Ohio Bell Telephone Co. Her fiance is an engineer at the E. W. Bliss Co. plant and a student at the Salem Center, Columbiana County Branch of Kent State University. Both are 1965 granuates of Salem Senior High School.

The couple is planning a June wedding.

Engaged and planning a Jan. 18 wedding are Miss Sheila Jane Baringer and Larry A. Bowman, according to the announcement being made by the bride-elect's parents, Mr. and Mrs. Randall Baringer of Berlin Center. Mr. Bowman is the son of Mr. and Mrs. Arden Bowman of the Calla Rd.

Miss Baringer, a Western Reserve High School graduate, is employed as a secretary by the E. P. Lasky Co. Inc. here. Her fiance is employed by the Reichenbach Chevrolet Co. in North Georgetown. He was graduated from West Branch High School and served two years in the Army, including an 18 - month tour of duty in Germany.

it's IN to eat out

An Evening Out Is Aways Something Special When It Includes Dinner With Us!

SMORGASBORD

EVERY WEDNESDAY NIGHT

5 P.M. to 10 P.M.

Featuring The Salad Bar!

The HIPPITY HOP RESTAURANT

Open Sunday 11 A.M. to 3 P.M.

Open Mon. Through Sat. 6 A.M. Until Midnight

Corner Rt. 62 and 12th St., Sebring, Ohio.

Schwartz's

Old Reliable

Long live the indispensible oxford button down! Shapely tailors your favorite put-on with a neat banded collar and front pocket—barrel cuffs and shirt tails crafted to keep their cool, no matter what! Collect an assortment in domesticated pastels, uninhibited darks . . . and white, of course. Permanently pressed Dacron® Polyester/Cotton Oxford. Sizes 8-18.

$6.00

Gentle Electric Dryers Are Used By Mothers Who Know Best!

Electric dryers dry bibs, diapers, stuffed toys and other baby things bright, soft and odorfree, everytime. No need to worry about baby's clothes — or any other clothes — drying stiff or rough-to-the-touch. *Only* electric dryers are flameless, so they're clean and safe as electric light. And, drying clothes electrically is gentle on your budget. It costs about $2 a month for an average family. The dryer itself costs up to $30 LESS than a dryer that isn't FLAMELESS. And a Free Wiring Allowance covers the cost of installation for most people.

These are just a few reasons why nearly every mother you know dries baby's things the gentle electric way . . . OR WILL!

SEE YOUR DEALER NOW!

OHIO EDISON COMPANY

Four Rail Unions Voting on Merger

WASHINGTON (AP) — Members of four railroad unions are voting on whether to merge into one powerful organization of nearly 200,000 men with more bargaining-table clout and a broader base for branching into other areas of the transportation industry.

"We would have more muscle if we put our money together, our men together and our bargaining committees together," said a spokesman for one of the unions which have been fighting a losing battle over sharp job cuts in the past 15 years.

Government and industry officials view the prospect with some concern.

The four unions are the AFL-CIO Brotherhood of Railroad Trainmen with 125,000 members, the AFL-CIO Brotherhood of Locomotive Firemen and Enginemen with 40,000, the AFL-CIO Switchmen's Union of 10,000 members and the independent Order of Railway Conductors and Brakemen with 15,000.

Missing from the unity movement is the 40,000-strong independent Brotherhood of Locomotive Engineers, which has been in fierce competition with the Firemen over the right to represent engineers.

Preliminary results of the balloting are due Nov. 22, with the final result expected Dec. 10.

The outcome is by no means certain since a majority of just one of the unions could defeat the proposal and there is opposition.

"It would make negotiations tougher," said John P. Hiltz, chief labor negotiator for the nation's railroad industry.

"The impression I get, and it's not a good one, is that it would give each of them a little more strength to push their favorite project," said a government official closely involved in the nation's frequently troubled railroad labor relations.

But another high government official, while agreeing a large merged union might make bigger wage demands, said it would also halt interunion warfare and competition to see who can win the biggest pay hikes.

One of the unions' chief efforts following years of dwindling railroad employment is job protection against determined industry efforts to reduce the number of men on the trains.

Disputes over jobs cuts have involved Congress, the courts and the White House in recent years to forestall numerous nationwide strikes.

The four unions plan to call their merged organization the United Transportation Union.

"The future of this union is not just rails, but all other transportation. Why sit around and die with the railroads?" said a Trainmen's spokesman.

Total railroad employment has been slashed drastically from some 1.2 million in 1953 to about 600,000 now.

Lisbon Social

By ESTHER DeTEMPLE

Mrs. Vera Powell was hostess to the East End Club Wednesday evening at her home on Pritchard Ave. Ext. with all members present.

Two tables of 500 were in play with Mrs. Doris Cusick and Mrs. Alma Metz winning prizes. The birthday of Mrs. Viola Reynolds was honored.

Mrs. Grace Reisinger, Adams St., will entertain Nov. 29.

The Junior Order of United American Mechanics met Wednesday night at the Legion Hall. J. Eyler Hinchliffe, a past councilor, was in charge of the meeting. One new application for membership was balloted upon.

The 40th anniversary dinner will be Dec. 10.

O. R. Dille's side won the card game and is still leading the tournament.

The next meeting will be Nov. 12.

-:-

FIVE HUNDRED WAS the diversion Wednesday night when Mrs. Richard Kuhns, W. Washington St., received members of the Amie-Eight Club at her home.

Prizes were awarded Mrs. Kenneth Williams and Mrs. Tom Kastner. The next get-together will be Nov. 20 with Mrs. Kastner, Sunset Drive.

Thirty-eight attended Wednesday when the Lisbon Branch of Salem Hospitals Auxiliary met at Morgan House.

Twenty five towels, 22 surgical wrappers and 82 slings were completed for the Clinic.

Lunch was enjoyed at noon. Mrs. Carl Armstrong was the hostess and was assisted by her committee: Mis Goldie Carlisle, Mrs. Paul Eells, Mrs. Lucille Pott and Mrs. Harry Vaughn.

In the afternoon a short business session was conducted by Mrs. Merle McPherson.

The next meeting will be Dec. 4 at the home of Mrs. Donald Hill, Sunset Dr.

Mrs. Clarence L. Wetzel of Roller - Coaster Road was a guest Wednesday of Mrs. John S. Andrews at the Youngstown Country Club.

Bandits Get $5,500 In Akron Store Holdup

AKRON, Ohio (AP) — Akron detectives are searching for five men in connection with the $5,500 holdup Thursday of the Acme Supermarket.

Police said four of the men, all armed, went into the store and ordered customers to lie on the floor while they rifled cash registers and the safe. The fifth man drove the stolen getaway car which was later found abandoned.

Nease Chemical Promotions Made

Charles W. Glod

Donald H. Crowell

Edwin L. Unger

Three employes have been advanced to production supervisors at the Nease Chemical Co. plant on Benton Rd.

The appointments of Charles W. Glod, Donald H. Crowell and Edwin L. Unger were announced today by Peter Malcomb, plant manager. They started their new duties Monday.

Glod, who is married and resides in Girard, has been associated with the company for eight months.

He is completing his degree in chemistry at Youngstown State University.

Crowell, who resides at 1933 Whinnery Rd., has been employed at Nease for 18 months.

A native of Lisbon, he is married and the father of a son and daughter. He attends Southeast Friends Church.

Edwin L. Unger has been associated with the firm the longest, starting two and a half years ago.

He is married and resides with his wife and two daughters at 211 Washington Ave. A native of Columbiana, he is the son of Mr. and Mrs. Edwin T. Unger of Columbiana RD 2.

Granges

Butler Has Full Evening

Butler Grange had a full evening when members met Wednesday night, with Harry Shafer, master presiding.

During the business, a certificate of appreciation was made known from the county extension agent for the donation made to the 4-H project for the county fair. The group also voted a donation to the County Welfare Department for Christmas gift fund for foster children and purchased a Christmas Seal TB bond.

Meetings announced were: The bi-monthly officers conference to be held at Yellow Creek Grange Nov. 11 and Pomona Grange scheduled for West Point Grange Nov. 26.

The literary program was in charge of Mrs. Lee Whinery, lecturer.

A discussion was held on "What you would like to have changed about the election."

Mrs. Kay Whinery closed the program with a poem, "I Am An American."

Junior grange met at the same time with Scotty Mercer, master, in charge and a program conducted by Joe Wood, lecturer. Roll call was "My Pet and the Care of It." Following were riddles and a contest, the naming of varieties of trees from articles which were on display. Craft work followed with the making of owls from pine cones.

Lunch was served by the McLaughlin, Berger and Wood families.

Lunch for the Nov. 20 meeting will be sandwiches and pie. Subordinate and junior granges will combine to give a Thanksgiving program.

Perry Schools To Reopen on Monday

PAINESVILLE, Ohio (AP) — Some 1,800 pupils in the Perry School District will return to classes Monday.

The schools were closed Oct. 15 after Supt. Richard L. Jones said there was not enough money to pay school employes.

Voters in the district Tuesday approved a 10-mill school operating levy which will provide about $150,000 a year.

Jones said Thursday the schools had received $15,000 from personal property tax payments to allow reopening a week earlier than originally planned.

He said Saturday classes are planned to make up the lost school days.

Common Pleas Court

Divorces Asked

Linda L. McDaniel vs. James R. McDaniel, Beloit RD 2; gross neglect.

Norma Souden, Lisbon, vs. Charles Souden, 365 S. Ellsworth, Salem; same.

Durita F. Rimoldi vs. Harry R. Rimoldi, New Waterford; same.

Gloria Dye, Salineville, vs. Ivan Dye, Bergholz, RD 1; same.

Marorie J. Shields, East Liverpool, RD 4, vs. Ray H. Shields, East Liverpool; same.

Robert H. McDonnell, East Liverpool, vs. Alberta I. McDonnell, Calcutta, East Liverpool; same.

New Entries

May Daniels vs. Elmer Daniels; agreed entry on temporary matters submitted and approved.

Blaine W. Daugherty vs. Donna J. Daugherty; same.

New Case

Mel Harris, dba Mel Harris Welding Shop, East Liverpool, vs. James Taylor, Wellsville; action for $531.64 claimed due for repair of automobile.

Fairfield Farmers' Group Will Meet

FAIRFIELD TOWNSHIP — Fairfield Farm Bureau Council will meet Saturday evening at the home of Mr. and Mrs. Clyde Temple on the Lisbon Rd. Members are asked to bring gifts for the Christmas distribution project.

Midway Grange will meet Tuesday at 7:30 p.m., with Chairman Harold Knee in charge.

Fairfield Farm Bureau Harvesters meeting has been postponed until Nov. 16, when it will be held at the home of Mr. and Mrs. Donald Fitzsimmons of the Columbiana - Middleton Rd.

Man Pleads Innocent To Murder of Novarro

HOLLYWOOD (AP) — Paul Robert Ferguson, 22, pleaded innocent Thursday at his arraignment on a charge of murdering Ramon Novarro, the movies' old-time matinee idol.

Van Nuys Municipal Judge James B. Di Giuseppe ordered Ferguson jailed without bond and set a preliminary hearing for Nov. 15.

Ferguson's 17-year-old brother Thomas was named on a juvenile allegation of murder. The district attorney's office said it would ask that the teenager be tried as an adult. Police said he ran away from his home in Round Lake, Ill., near Chicago, three weeks ago. The older brother, a house painter, has lived in the Los Angeles area five months.

Cabbies Honored By Gov. Rhodes

COLUMBUS, Ohio (AP) — "There's no greater salesman of Ohio than the cab driver," said Gov. James A. Rhodes Thursday in honoring three outstanding cabbies.

Rhodes spoke during presentation ceremonies at a luncheon held by the Ohio Department of Development and the Ohio Taxicab Association.

Among the award recipients was Katherine Foltz of Findlay, who, wearing a low-cut black dress looked like anything but a cab driver.

But Mrs. Foltz, who has been driving a cab two years, was selected the state's top driver for cities of 10,000-50,000 population. William F. Jansen of Cincinnati was the winner in the over 150,000 population division, and Daniel Gerber of Canton was selected in the 50,000 to 100,000 class.

Our Schools

Salem Junior High Skits

Miss Betty Ward's seventh grade speech classes presented skits this week to conclude their nine-week period.

The four kits presented by the third period class are:

"What a Mess," with Tim Maloy, Randy Hrovatin, Tom Jesko, Randy Bleakley, and Mike Miner.

"I'm Not Here," with Cliff Gilbey, Barbara Coy, Robin Brown, Kim Janowic, Mary Jo Wright, and Darlene McDonald.

"The Lowly Milkman," with Bobby Esterle, Cathy Fineran, Lavonne Jury, Sylvia Ehrhart, Kathy Hamilton, and Dave Helman.

"Help Wanted Badly," with Scott Cassinger, John Workman, Mike Crouse, Jim Kleinman, and Eddie Adams.

Seventh period classes presented:

"School Days at Porcupine Junction," with Dave Anderson, Candy Smith, Robynn Wheat, Jeanette DeShields, Don Tarleton, Mark Landwert, David Hrovatic, Dan Crider, Dale Miller, Denise Juillerat, and Randy Ellis.

"New Neighbors," with Martha Boeckling, Diane Palmer, Patsy Devan, Judy Fagan, and Claudia Hanna.

"The Robot Rebels," with Scott Brooks, Shirley Cooper, David Fortney, Kim Weese, Lisa Long, Debbie Zimmerman, and David Pond.

Eighth period class skits were:

"Justice-a-La-Rime," with Tom Krepps, Bill Shoemaker, Claude Brown, Carol Melitschka, David Mrugala, Ron Spack, Bill Jakubisn, and Bob Pitts.

"I'm Not Here," with Randy Baker, Cathy Lenigar, Roxey Endres, Kay Adams, Gertrude Ranieri, and Dena Borelli.

"That Tired Feeling," with Sue Helmick, Sandra Raley, Jeff Gray, Carol Cubbage, James Lutz, Linda Hussar, and Gayle Schuster.

5-Day Forecast

Temperatures will average below normal Saturday through Wednesday, with highs in the upper 40s north to the low 50s south. Nighttime temperatures will be in the low 30s. Cool weather over the weekend will be followed by warmer temperatures the first of next week. Scattered snow flurries northeast Saturday and rain toward the middle of next week will total one - tenth to three - tenth inch.

The combined Union and Confederate losses in killed, wounded and missing at the Battle of Gettysburg were more than 51,000.

Beatle Lennon's Wife Gets Divorce

LONDON (AP) — Beatle John Lennon's wife Cynthia, who married the song-writing guitarist before the quartet became famous, was granted a divorce today because of Lennon's adultery with Japanese artist Yoko Ono.

A London court awarded the divorce to Mrs. Lennon, 27, as Lennon was camping on a hospital floor to be near Miss Ono. Expecting their baby in February, she is threatened with a miscarriage.

Lennon, 28, the first of the Beatles to marry, did not contest the divorce.

FACE MURDER TRIAL

KARLSRUHE, Germany (AP) —Spec. 4 Russell E. Waddle, 21, of Kenton, Ohio, and Spec. 4 Bruce R. Shipyor, 21, Flint, Mich., will be tried by a German court in the Aug. 12 slaying of a Karlsruhe businessman.

An Army spokesman said Thursday that two German attorneys have been appointed by the U.S. government to defend the two soldiers, charged with stabbing Kurt Hofmann, 52, in his clothing store.

FIRE DAMAGES SCHOOL

FOSTORIA, Ohio (AP) — Vandalism and fire damage forced the closing Thursday of Lakota High School. But classes were resumed today.

Supt. John Kasinski said the fire, largely confined to the shop and vocational agriculture area was "a definite case of arson." He said the State Fire Marshal's Office is investigating.

HILLYER'S
FINE FOODS
Salem - Lisbon Road
Lisbon, O.
Store Hours
Mon. thru Sat.
9 a.m. - 9 p.m.
Where Customers Send Their Friends To Shop.

THE SAVERS . . Sammy and Sally

Sally pays all her bills by check. Open your account today with The Farmers National Bank.

THE FARMERS NATIONAL BANK
A FULL SERVICE BANK
SALEM LISBON HANOVERTON
Member Federal Deposit Insurance Corporation

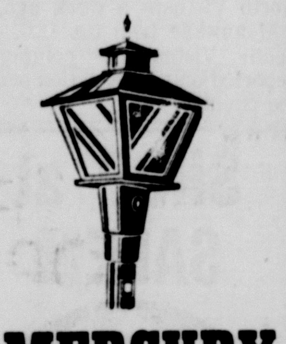
MERCURY Yard Light
- Discourages prowlers—safeguards people and property.
- 7 times more light for about half the cost of gas.
- Provides safer walkways, streets and driveways.
- Automatically turns on at dusk... off at dawn.

CALL US NOW FOR COMPLETE INFORMATION

Listen to Julian Electric Sportscast Tues. at 7 p.m. over WSOM.

JULIAN ELECTRIC SERVICE
650 E. 2nd St., Salem, O.
Ph. 337-3465
Open Mon. and Fri. 9 to 9

TIMBERLANES STEAK HOUSE
For — The — Finest — In — Food
Banquet & Party Rooms
544 East Pershing Phone 337-3047

THAT Superior FEELING!
If you don't have it, you'll want to get it!
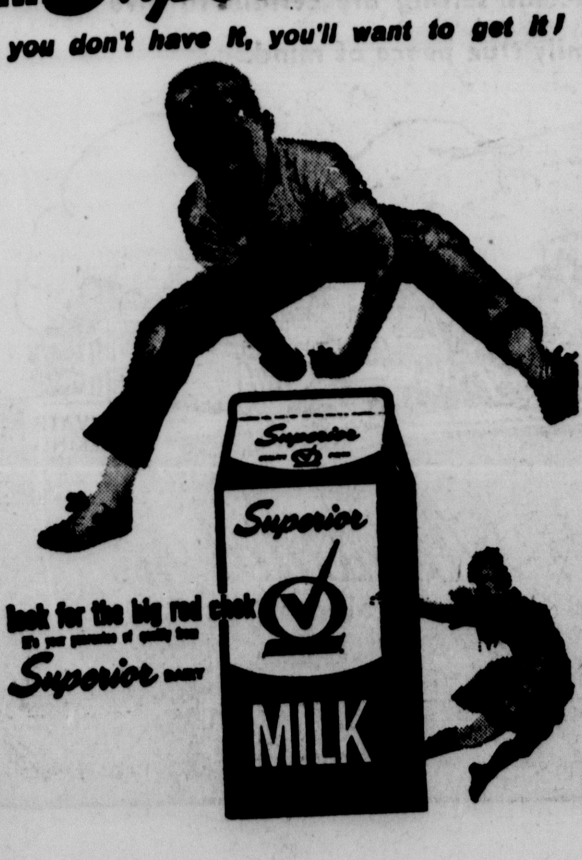

Winter's On Its Way...
INSULATE
FIBERGLASS INSULATION, Approx. 5c per sq. ft.

ALUMINUM DOORS COMBINATION	WHITE ALUMINUM CROSS BUCK DOORS	WHITE ALUMINUM GUTTER
$28.95	$37.95	30c Foot
HEMLOCK Cottage Doors	READY MIX Masonry Sealer	4 PANEL - 9x7 Garage Doors
$16.00	$5.63 gallon	$48.95

CASH AND CARRY
The PEOPLES LUMBER Co.
Snyder Rd. Salem, Ohio 332-4658

Strouss'
Flare Leg Pant Sale
8.99 a pair
Usually $13 - $14

The long, leggy look with a feminine flare at the bottom! Wear them anywhere in comfort and style. Our special purchase price comforts your budget, too. All wool in brown, black, navy, green in checks, tweeds and herringbone. Sizes 5 - 13.

Junior Sportswear — Strouss' Main Floor

Deaths and Funerals

Emory A. Buntz

CANFIELD — Emory A. Buntz, 94, of Ellsworth died of a cerebral hemorrhage Thursday at 6 p.m. in Edgewater Nursing Home at Lake Milton where he had been a resident for four months.

Born in Ellsworth Twp. June 4, 1874, the son of John and Emma Sharpnack Buntz, he was a farmer and member of the Ellsworth United Methodist Church. He graduated from Northeastern Ohio Normal College at Canfield.

Preceded in death in 1957 by his wife, Lottie Diehl Buntz, whom he married Nov. 10, 1896, he is survived by a daughter, Mrs. Lloyd Spellman of Canfield; a son, Harry of Canfield; five grandchildren, 10 great-grandchildren and one great-great-grandchild.

Services will be Sunday at 1:30 p.m. at Williams Funeral Home with Rev. Leroy Hart officiating. Burial will be in Ellsworth Cemetery.

Friends may call Saturday from 7 to 9 p.m. at the funeral home.

Mrs. Earsel Wright

KENSINGTON — Funeral services are pending at Maple-Cotton Funeral Home for Mrs. Lillian Wright, 52, who died of cancer Thursday at 11:30 a.m. in Massillon City Hospital after seven months illness.

Born in Elkhorn City, Ky., May 22, 1916, she was the daughter of Robert and Lula Bingham and a resident of the area for 26 years.

Survivors include her husband, Earsel; her mother of Greenup, Ky.; five daughters, Mrs. Jack Pitts of Kensington, Mrs. Nathan Owsley of Rome City, Ind., and Patricia, Carol and Donna, all of the home; eight sons, Ronnie, Benny Joe and Bobby of Kensington, Bruce of Malvern, and Sammy, Sonny, Patrick and Gregory at home; five sisters, Mrs. Lenore Ramey of Canton, Mrs. Betty Voto of Minerva, Mrs. Nancy Wheatley of Hanoverton, Mrs. Janice Stiltner of Maxie, Ky., and Mrs. Judy Jenkins of Greenup; three brothers, Paul of Lewisville, Bobby of Alliance and Neal Bingham of Kensington; and 16 grandchildren. A daughter preceded her in death.

Friends may call tonight from 7 to 9 and Saturday from 2 to 5 p.m. at the funeral home. Burial will be in Bethesda Church Cemetery.

Russell Boyd

SEBRING — Funeral arrangements are pending at Stark Memorial for Russell J. Boyd, 68, of 548 S. 14th St., who died in Alliance City Hospital today at 7:30 a.m.

Satellite

(Continued from Page One)

some journey.

Three earlier Pioneer—6, 7 and 8—still are operating as they circle the sun on widely-spaced paths. The combination of the four probes should give physicists the broadest picture yet of conditions in interplanetary space.

A major assignment is to provide advance warning of radiation that could spill into space from solar flares and threaten a man-to-the-moon mission.

The sun presently is entering the most active period of its 11-year flare cycle and will reach peak activity next year when American astronauts hope to land on the moon.

With enough alert of major flares, the moon flights could be delayed, or the astronauts could alter the path of their spaceship in case of an eruption after they're under way.

Several huge flares occurred last month during the Apollo 7 mission, but the astronauts were protected by the earth's atmosphere and by their spaceship.

In Prague last week, a Czechoslovakian scientist suggested a solar storm might have forced a premature end to the orbital flight of the manned Soyuz 3 flight. However, there was no indication of this from the Soviet Union.

If NASA decides to send Apollo 8 on a lunar orbit mission in December, the three pilots will be sufficiently protected by their spacecraft, officials say. The danger, they add, is when astronauts are in the lunar module which will transport two astronauts to the moon's surface, or when the astronauts are on the moon, protected only by their space suits.

Present daily reports from Pioneer 6, which is behind the sun, give advance warning of magnetic storm regions on the sun 16 days before they are visible from earth. Pioneer 7 provides five days and Pioneer 8 about 35 hours notice.

Czechs

(Continued from Page One)

front of the Foreign Trade Administration building and chanted, "Tear it down! Tear it down!" until custodians removed two large Hammer and Sickle flags hung from the building.

After one Soviet flag was burned on the end of a stick, police swinging clubs cleared the area. Several persons were taken away by the police.

During the afternoon another demonstration formed in a dark drizzle at St. Wenceslas Square but dispersed after large numbers of police arrived.

Dubcek supporters returned to the streets that night and defied strong police patrols, shouting, "Russians go home!" A crowd of about 1,000 watched as another Soviet flag was burned.

Car Purchased for Sheriff's Department

Columbiana County commissioners ordered a 1969 Plymouth for the sheriff's department Thursday from Lee's Auto Sales, Columbiana, on a low bid of $1,926. The price included the trade of a 1967 Ford.

Mackall Motors, East Palestine, bid $1,995 and Smith Garage, Inc., Salem, $2,200.

Following public hearings on two petitions, the commissioners changed the name of Center Township Rd. 866 from Hahn Rd. to Hunter's Camp Rd., and vacated Medison Township Rd. 1010 (Crockery City Rd.) from where it dead-ends against Route 11 eastward to Township Rd. 915.

The commissioners paid Paul Gipp of Salem RD $140 for three sheep killed and two injured by stray dogs in October.

Wellsville was paid $39.50 for destroying 79 stray dogs last month.

Thieu

(Continued from Page One)

of the table, while the North Vietnamese government would lead the other delegation. Hanoi, he said, could have members from whatever groups it desired.

Thieu denied with some heat reports from Washington that he had at one time agreed to four-party talks in Paris. He said he never discussed such talks with U.S. Ambassador Ellsworth Bunker in any of their 14 meetings that preceded Johnson's halt in the bombing.

Recalling his response to Johnson's speech last Thursday, Thieu said Hanoi still must guarantee to enter into sincere, direct talks with the Saigon government. He said the full-scale talks could not be considered a continuation of the preliminary negotiations in Paris between the United States and North Vietnam.

Thieu said Hanoi's response to the bombing halt had proved to be escalation instead of de-escalation. He said the Communists "have stepped up attacks on towns and cities. Between Nov. 1st and 7th there were 33 attacks by rockets and mortars, 11 acts of sabotage, eight cases of terror and two of arson."

He said that while Hanoi claimed that Johnson's bombing halt was unconditional, Hanoi had ordered its troops and cadres to attack until complete victory was won.

U.S. Promises Study Of Thieu's Proposal

WASHINGTON (AP) — U. S. officials promised prompt and careful study today of South Vietnam's proposal to take over from the United States the leading role in the Paris peace talks with North Vietnam.

Diplomatic officials feel President Nguyen Van Thieu's position increases the urgency of a meeting between President Johnson and President-elect Richard M. Nixon and administration authorities are expected to consult quickly with Nixon or his representatives.

There is a widespread belief in the U. S. government that Thieu hardened his position on negotiating with the enemy — including his boycott of the Paris talks — because he expects more support from Nixon than he felt he had received from Johnson.

Theft

(Continued from Page One)

the chief reported.

Police have not been able to determine how many autos were stolen by the gang, which stripped them of parts and abandoned them in area strip mines, the chief said. The stripped parts generally were installed on autos of the gang members, he added.

At least two of the autos were stolen from the used car lots of Parker Chevrolet and Buckeye Rambler, the chief added.

Police have been working on the case since 9:30 last night when questioning of one suspect led to the implication of the others, and police began rounding up his associates, Chief Lutsch said.

Israelis, Arabs Swap Charges Over Impasse

UNITED NATIONS, N. Y. (AP) — Israel and the Arabs blamed each other Thursday night for the interruption in their indirect talks to bring peace to the Middle East.

After accusing the Israelis of blocking progress, the foreign ministers of Egypt and Jordan flew home from the United Nations. An Israeli spokesman said the Arabs had taken "the most rigid and intransigent position conceivable, which has no parallel in any other international conflict."

The Arabs have refused either to negotiate directly with Israel or to meet with the Israelis under U.N. auspieces, the spokesman said, and have declined to comment on the peace plan Israel submitted last month.

Egyptian Foreign Minister Mahmoud Riad said the talks, with U.N. envoy Gunnar Jarring as the middle man, were "no longer practical discussions, only exchanges of letters—and this we can do from our capitals."

Jordanian Foreign Minister Abdul Monem Rifa'i said his stay in New York served "no positive purpose." He said Israeli Foreign Minister Abba Eban's latest expression of views "did not reflect any readiness by Israel to change its negative positions."

Jury

(Continued from Page One)

son, commander of the state highway patrol, called it "only proper and correct if they expect law enforcement officers to do their job in South Carolina."

Mrs. Modjeska Simpkins, a Negro leader in Columbia, said she was not "sufficiently clear on the language of the court in dismissing the grand jury . . . but I do know that the student group was fired upon on their own grounds with less hesitancy than honorable men would fire into a bunch of ferocious dogs."

She added, "The black people of South Carolina will neither forgive nor forget this massacre."

Dr. Maceo Nance Jr., president of South Carolina State College, said he did not witness the shootings on the edge of his campus, but "based on the information I have, and that which the students gave me, I think there was sufficient evidence for indictments."

State Atty. Gen. Daniel McLeod said the jury finding "speaks for itself . . . The matter should now lay at rest for good." A state investigation of the incident had been held up while the federal grand jury studied the case.

The jury included two Negroes.

Thompson, a witness to the shootings, said "In Orangeburg that night, we did what we had to do in defense of our lives and the lives and property of others."

State law enforcement officers said shots were fired from the crowd of Negroes and they returned fire in self-defense. Leaders of the students disputed this.

Killed when highway patrolmen opened fire on the crowd were Delano Middleton, 17, a high school student in Orangeburg, and Sam Hammong and Henry Smith, both 18 and freshmen at South Carolina State College.

The confrontation climaxed a series of student demonstrations protesting the "whites only" policy of the Orangeburg's only bowling alley.

After the deaths, Gov. Robert McNair ordered a curfew on the city nightly for a week. The U.S. Justice Department filed suit and a court ordered desegregation of the bowling alley.

Manager

(Continued from Page One)

against Obuchowski, police said.

James R. Kress, 31, unemployed; Robert Troy, 38, a self-employed mechanic, and John Jordan, 29, an unemployed roofer, were charged with murder, bank robbery, and theft of a car reported stolen in nearby Camden.

Adams said Tyler "was either shoved out or he broke away. He came out bent over and running, his hands cuffed behind his back."

Franklin Twp. Fire Group Names Trustees

SUMMITVILLE — Four trustees were named at the Franklin Township Volunteer Fire Department's annual meeting recently in the fire hall.

Elected were Paul Dowdell, district 1; Ralph Cox and William May, district 2; and Art Bryan, district 6.

During the business meeting bills of $79 were approved and paid.

Ronald Smith, 26, of Salineville was fined $25 and costs by Mayor Ernest Phillips Thursday on a charge of reckless operation. He was cited by Marshal Forrest Young.

LBJ GETS THE BIRD — President Johnson accepts a turkey for his Thanksgiving Day dinner from Marvin Johnson (l.), president of the National Turkey Federation, at the White House Thursday. Looking on is Sen. Everett Dirksen of Illinois. (UPI Telephoto)

Woman Is Injured In One Of 4 City Traffic Mishaps

A young woman was hurt slightly and was cited after a collision Thursday night on N. Lincoln in which a 29-year-old auto had to be towed away.

Mrs. Sally Anne Moore, 23, of 1821 Oak St. was treated at Central Clinic after the collision at 7:07 p.m. near E. 4th St. She was cited for failing to stop in the assured clear distance.

According to police, she was headed north in the family's 1968 hardtop and hit the rear of a 1940 sedan operated by Ronald L. Garrod, 17, of Salem RD 4, who had halted to turn into a service station.

The rear end of the Garrod auto and the front end of the Moore car were damaged, police said.

Larry A. Kaufman, 25, of Bethel Dr., Salem, forfeited a $15 bond for failing to yield the right of way after a collision at 5:14 p.m. yesterday on Prospect St. near Sharp.

Police said Gordon A. Howe, 51, of 610 Prospect was attempting to turn into his driveway and struck the side of the half-ton truck as Kaufman was passing. Kaufman failed to observe Howe's turn signal, officers said.

Patricia Godward, 17, of 221 N. Madison Ave. was cited for reckless driving after her car struck a utility pole at 3:13 p.m. yesterday at N. Lincoln and E. 3rd.

Police said she was attempting to turn left onto E. 3rd but her car slid around and struck the pole.

City Hospital reported Cynthia Linder, 17, daughter of Marvin Linder of E. 12th St., was treated at 3:45 p.m. for an injury of the right knee after an accident at the same intersection, but police did not list Miss Linder as a passenger in the Godward auto.

Wet pavement was blamed for a mishap at 3:31 p.m. at S. Lincoln and Summit involving cars operated by Mildred D. McCarty, 30, of Rittman, and Nicholas Ickes, 17, of 1575 Manor Dr.

Police said Ickes had stopped for turning traffic but the woman, also headed south, was unable to stop on the wet pavement and slid into the rear of his auto.

Search Party Seeks Missing Rogers Hunter

A large search party was organized late this morning to hunt for a hunter who failed to return home last night.

Missing is Calm Akers, 68, of Rogers RD 1.

The sheriff's office received a call this morning from Mrs. Clyde Welce of Rogers RD 1 who reported Mrs. Akers wanted help in finding her husband.

She said he left home last night with a new coon dog, expecting to be gone a couple of hours. The dog returned last night without his master.

Searchers found Aker's car parked along County Rd. 428 (Clarkson-Rogers Rd.) north of Clarkson.

The search party includes Sheriff Russell J. VanFossan and four deputies, the Ohio Highway Patrol, Game Protector Ralph Drake, Rogers and Negley firemen and neighbors.

The Ohio Highway Patrol helicopter joined the search at 11:45 today.

Capture

(Continued from Page One)

1964.

Wilson was trapped in a hideout in Quebec Province and brought back to Britain to serve out a 30-year sentence.

Reynolds was the only member of the gang who has not been brought to trial.

Detective Chief Supt. Thomas Butler, head of Scotland Yard's flying squad, postponed his retirement in July 1967 to carry on his 14-hours-a-day, seven-days-a-week search for Reynolds.

The 15-man gang that pulled off history's biggest robbery was organized with military precision and was trained as railroad men, mechanics and drivers. They moved to the hijack spot northwest of London in a convoy, rigged a signal to stop the mail train, knocked out the engineer and raided the mail coach of currency being shipped to London by banks in Northern England, the Midlands and Scotland.

The gang was discovered through the hideout farm it had bought. Ronald "Buster" Edwards, caught in 1966, had been detailed to wipe the farmhouse clear of fingerprints but he became frightened at the enormity of the robbery and fled without completing his job.

Kidnaper

(Continued from Page One)

Metropolitan Bank, then wait there for a phone call.

She told police she followed the man's instructions, and when he called she was told to borrow a bank employe's white convertible and drive back home.

Police said the man flagged her down about two blocks from her home, took the car and the money and told her to walk home.

Mrs. MacDonell said she found her daughter at home, unharmed.

Police and FBI officials put out an alert for a man about 36 years old and 5 feet, 9 inches tall.

The borrowed car was found later near where it reportedly had been taken, with its engine still running.

Lawrence Huffman, assistant prosecutor, said that although the child had not been taken from the house, on the basis of Mrs. MacDonell's statement a kidnaping had taken place.

LICENSE SUSPENDED

The Ohio Liquor Control Commission at hearings in September suspended the liquor license of Frank Julius Sweeney, RD 1, Lake Milton, for a 14-day period.

Sweeney was charged with Sunday sale of intoxicating liquor.

PETRUCCI'S
Italian Foods
• Steaks • Chops • Sea Foods
PARTY ROOM AVAILABLE
Alt. Route 14 Salem Phone 337-8207

Here and There About Town

To Attend Meeting

Attending a session of the Ohio School Boards Association in Columbus Tuesday through Thursday will be Salem Board President Bryce Kendall, Board member Robert Campbell, Supt. Robert E. Pond, and Business Administrator Arthur Furey.

City Maps Available

A new supply of city maps now is available at the city engineer's office. It is the fifth printing of the only official map is charged to cover the cost of is charged to cover the cost o printing.

Vandals Hit Cars

Two more motorists have notified police that vandals damaged their parked autos.

Eleanor Meier of 165 Jennings Ave. said vandals tore loose a chrome strip and broke off the antenna on her car while it was parked at her apartment between 5:30 and 8:10 p.m. yesterday.

Norma Miller of 1080 N. Lincoln said vandals smashed the four headlights on her car while it was parked in the First Methodist Church lot between 7:40 and 9 p.m.

Morse, Apparent Election Loser, May Ask Recount

PORTLAND, Ore. (AP) — A recount demand seemed likely today as Sen. Wayne Morse appeared to be the loser by nearly 3,500 votes in his quest for a fifth Senate term.

Robert Packwood, 36, Portland Republican who would be the Senate's youngest member if his vote margin holds up through the final counting, made no victory claim but an aide said, "He is assuming victory."

When counting boards quit work Thursday night an estimated 6,000 votes were still uncounted in five counties. In one of these—Lane—Morse was getting 54.8 per cent of the absentee votes. It was these which forced the tallying into the third day beyond Tuesday's election. Morse was getting 56.1 per cent of the absentees in Multnomah County.

These percentages were far too small to give him hope of overtaking Packwood, although the mathematical chance was still there.

Landmark Is Gone At Berlin Center

BERLIN CENTER — A landmark disappeared this week when Berlin Volunteer Firemen burned remaining rubble of the old Baringer home on North St., which had been razed that day.

Owned for many years by David Edler, it was also occupied for some time by Mrs. Barbara Myers and her brother, John Reichard. It was last owned by Mr. and Mrs. John Baringer, whose son now has the property.

New York Stock Market

(Today's Opening Quotes by Butler-Wick & Co.)

AMK	46¾
American Airlines	31⅞
American Motors	13⅞
American Standard	45
American Tel. & Tel.	54⅜
American Tobacco	34⅛
Anaconda	51½
Atchison	34⅞
Avco	44⅜
Beth Steel	30¾
Boeing	54
Chrysler	69⅜
Cleveland Electric	39¾
Col. Gas	30¾

Com. Sat.	52
Control Data	135¾
Crane	50¾
Dupont	170⅛
Eastern Airlines	28½
Eastman Kodak	78¼
Firestone	64¼
Ford	59⅛
General Analine	31
General Dynamics	42½
General Electric	95
General Motors	88¼
Goodrich	41⅞
Goodyear	61¾
Gulf & Western	49¼
IBM	316
Int. Tel. & Tel.	56⅞
Jones and Laughlin	68
Kennecott	46⅛
Lockhed	52
McDonnell Douglas	49⅜
Martin-Marietta	28¼
Marcor	45
Magnavox	59
Natl. Cash	119¾
Natl. Distillers	38¾
Ohio Edison	28¼
Pan American	24⅝
J. C. Penney	89⅛
Penn Central	62½
Radio Corp.	47¼
Republic Steel	45½
Rexall	41¾
Reynolds Tobacco	40⅝
North American-Rockwell	40⅛
Sears Roebuck	68
Sinclair Oil	103½
Sperry Rand	43⅞
Standard Oil Calif.	69¾
Standard Oil Ind.	60¼
Standard Oil N.J.	80¼
Standard Oil Ohio	63⅛
Texaco	86¾
Texas Gulf Sulphur	31¼
Union Carb	44¼
United Aircraft	67¾
United Air Lines	44⅜
Uniroyal	62¾
U.S. Steel	41⅛
Wallace-Murray Corp.	36¼
Westinghouse	74
Woolworth	32¼
Xerox	263¼
Zenith	59⅜
Ygst. Sheet & Tube	45

County Board Continuing Vote Canvass

The Columbiana County Election Board today continued the official canvass of returns from the general election Tuesday, still expecting the task probably will not be completed until Monday.

The official canvass was launched Thursday morning by the board and a staff of temporary clerical workers at the office in East Liverpool. It represents a close check on the votes credited to all candidates and issues in every one of the 170 precincts.

The results compiled Tuesday night and early Wednesday, shortly after the polls closed, were complete but unofficial. The official canvass produces the figures which are certified to Secretary of State Ted W. Brown at Columbus.

The canvass will determine the official outcome of a close race between County Engineer John Ursu of Salem, Democrat, and Bert A. Dawson Jr. of East Liverpool, Republican. The unofficial tabulation credited Dawson with a 111-vote victory over the incumbent.

Miss Rebecca Resnick, director of elections, said the board's ofifce will be open Monday, despite the Veterans Day holiday, because of the official canvass.

Southwest County Court

LISBON — Judge L. J. MacDonald of Columbiana County Southwest Court fined six drivers Thursday. They were:

Juanita J. May, Kensington, left of center at hill crest; Wilbert E. Ewing, Wellsville, left of center on curve, and Gary A. Wright, Hammondsville, operating motor vehicle on highway without registration, $15 and costs each.

Ada M. Wolfe, East Liverpool RD 2, passing traffic over yellow line, $10, and William R. Bach, and John L. McPherson, both of Hanoverton RD 1 and both charged with failure to wear protective equipment on a motorcycle, $5 each.

Forfeiting appearance bonds were Denford Linville, Cleveland, failure to file for registration, and Robert L. Volle, Golconda, Ill., unauthorized passenger in PUCO vehicle, $25 each, and William M. Joseph and Leroy Miles, both of Akron, and Edward H. Remana, Niles, all cited for speeding, $20 each.

B52s

(Continued from Page One)

area.

The South Vietnamese government said three days ago that an enemy document captured by American troops contained orders from Hanoi to step up military and political activity all over South Vietnam after the United States stopped bombing North Vietnam a week ago.

Meanwhile both the U.S. and South Vietnamese commands reported only light action across the country.

SHOP at SALEM
IGA
FOODLINER
SALEM'S INDEPENDENTLY OWNED SUPER MARKET
1909 N. Ellsworth

A Home For Funerals

There is something immediately comforting about our facilities, thanks to the warmth and friendliness of the homelike furnishings and decor. Services in this gracious setting are certain to give the family true peace of mind.

ANN LANDERS

Smoker Shattered Her Nerves

Dear Ann Landers: Listen to this and tell me if I'm crazy. A friend I had not seen in years came to visit me. I don't smoke but I've been around a good many smokers and it never bothered me much. This woman was something you have to see to believe. She was never without a cigarette between her lips.

When she talked, the smoke curled up and down and sideways, out of her mouth and out of her nostrils. She dropped ashes on her clothes, on the rugs, on the tablecloth — wherever she went there was a trail of cigarette butts. During every meal she puffed away while she ate — between bites. I never saw anything like it.

At night I couldn't sleep because I knew she was smoking in bed and I was scared to death she'd burn the house down. And then there was the incessant coughing and hacking. It made a nervous wreck of me. She'd turn blue and light another cigarette.

I always have been a fairly tolerant person but this woman and her cigarettes got to me. When she hinted that she'd like to come back to visit next year, I told her I couldn't stand another visit because of her smoking. She said I was the craziest, most ungracious person she'd ever met. What do you think? — SMOKED OUT.

-:-

Dear Out: I don't think you're crazy or ungracious. I think you were pushed beyond the point of endurance and you let her know it.

I feel sorry for your friend, however. She's addicted to tobacco as surely as a junkie is hooked on dope, and she could come to a very sad end.

Her Auto-Motto

Dear Ann: This is for the "comfortable but not rich" widow with the sick Cadillac. She was looking for a husband who knew how to keep up a car because she was "tired of the repair bills." Doesn't this woman know widows are A1 targets for crooks? Apparently not, so I'd like to give her a few tips.

1. Don't let a service station attendant do any major repair work on your car. They're not set up for it and 95 per cent of the gas pumpers are not qualified to repair anything.

2. If something goes wrong, take your car to three or four places for a check. Let the mechanics explain the problem and ask how much it would cost to put the car in A1 shape. When you find two mechanics who agree, pick one and stick with him.

3. When a gas station attendant starts to tell you your car is "in terrible condition," pull out a notebook, write down what he says, and tell him you'll take it up with your mechanic. He won't pester you again.

4. If you get stuck in the wilderness, have the car towed to the nearest Cadillac agency. If the car is new and you've got a lemon, insist that thee man you bought it from give you satisfaction or write to Detroit. — WISED-UP WIDOW.

-:-

De r Wised: I don't know who will love me the most — the gas station attendants or Detroit. At any rate, your letter makes sense and I thank you for writing.

Confidentially

To One Jump Ahead and Winning on All Fronts: Don't be so sure of yourself, Buster. Sometimes when you build a better mousetrap, nature breeds a smarter mouse.

Ann Landers will be glad to help you with your problems. Send them to her in care of The Salem News, enclosing a long, self-addressed, stamped envelope.

Poor Women

By HAL BOYLE

NEW YORK (AP) —One of the things men have to be grateful for is that they weren't born women.

I'd hate to be a woman. Being a man is so much simpler.

Now and then you hear a woman, vexed at her lot in life, exclaim enviously, 'I wish I were a m'n." Rarely indeed, however, do you ever hear a man express a yearning to be a woman. He knows he's better off the way he is.

Life is so much easier when you're a male. All a man has to do in the morning is clear his throat, shower, hack off his whiskers, buckle on his armor and—presto, he's ready to sally forth and battle the world.

Not a woman, though. Everything she does takes time, time, and more time.

Getting up in the morning for a woman is almost as involved as a production by the late Cecil B. De Mille.

She has to anoint her body with lotions and her face with creams. She has to check her stockings for runs and struggle unaided into a girdle as confining as a medieval torture chamber. She has to pluck her eyebrows, ply her cheeks with rouge, her mouth with lipstick.

A woman is busy with herself all day long. A man can forget himself fairly easily; a woman never can. She is perpetually taking a self-inventory, fidgeting at her clothing or doing something to her features.

Ever watch a woman closely? She can't sit still for as long as five minutes without checking some part of herself to be sure she's all right.

Women have so many obligations and so few freedoms.

They can't spit in public or roar out loud at baseball games. They can't saunter alone into a pool hall and play a pick-up game with strangers. They can't even light a kitchen match by striking it across their trouser seats.

They can't cuss without stirring reproaches. They have to sit down gracefully and cross their legs carefully. They can't blow cigarette smoke out their noses without being criticized.

Everything they do is so involved. A man can wash his hair in three minutes flat. With a woman this is almost an all-day job, and even then she has to use a machine to get it dry.

When a man has to pay for a taxi, all he does is reach into his pocket and fork out the dough. But before a woman can get to her money she first has to put her house keys in her mouth and paw through the cluttered debris of a handbag almost as large as a steamer trunk. By that time she has caused a three-block traffic jam.

About the only things women can do that men can't is to bear children and to take off their shoes in movie houses. When you get right down to it, these privileges hardly seem to compensate for all the trouble it takes to be feminine.

Yes, sir, whenever a woman passes by, a man should bless his stars and say in silent gratitude to himelf—"There, but for the grace of God, go I!"

KING'S
SELF-SERVICE DEPT STORE
Store Hours
Open Daily 10 a.m. to 10 p.m.
Sundays 12 to 6 p.m.
Alliance 1425 State St. Rt. 62
Boardman 6151 South Ave. and Mathews Rd.

NOW OPEN!
Fully Automatic
1½ Minute Brushtype
CAR WASH
Wash and Wax $1.00
Open 9 to 9 Daily
Enter Off Newgarden
Next to
Suburban Market
MAGIC BAY
CAR WASH
Corner of Newgarden
and Arch St.
Salem, O.

MEET THE QUAKERS for '68

QUAKERS vs. WELLSVILLE

TONIGHT

Head Coach

Robert James

IT'S KICK-OFF TIME!

8 p.m.

At REILLY STADIUM

• • •

1968 SCHEDULE

Salem 15	Cleveland Lincoln 12
Salem 6	Ravenna 14
Salem 0	Canton Lehman 36
Salem 0	West Branch 6
Salem 18	Canfield 0
Salem 27	Canton Timken 6
Salem 13	Warren J. F. Kennedy 14
Salem 14	Columbus Brookhaven 0
Salem 15	Madison Memorial 26
Fri., Nov. 8 Wellsville	Home

• • •

Support The Salem Boosters Club

Ferrier's News and Sporting Goods
M. A. Kelly Sohio Serv.
Penn Grill
Lease Drug Co.
Ray Beverage — Your Old Dutch Distributor
Ponick's Diamond Auto Wrecking
Salem Drugs Walgreen Agency
Lou Groza Cleaning
Bud Shaffer Ford, Inc.
Kroger Company
Bleakley's Sohio Service
Marie's Pizza Kitchen
McGee Sewing Center

The Corner
Mary's Beauty Shoppe
Bruce R. Herron, Realtor
Maxim Window Cleaning Co.
Huber Automotive Parts
Taylor's Coffee Shop
Peoples Lumber Co.
Brown & Zeigler Sohio — Service Station
Cleaning Fair
Barnett's Restaurant
Salona Supply
Beall Battery & Elec. Service
Salem Burger Chef

Finch's Sohio Serv. Sta.
Shears Laundromat
Don's Auto Sales
Ed Herron — Food Distributors — Lay's Potato Chips & Fritos Corn Chips
Home Savings and Loan Co.
Glogan's Hardware
Salem Auto Supply
Hoppes Tire Service
Dean's Jewelers
Haldi Shoe
Perskey's Super Center

Salem Boosters Club
Firestone Electric Co.
Julian Electric Service — Maytag Appl. - Wiring - Fixtures
Baker Barber Shop
Campf's Service Co. — Cooper Tire Distributor
Superior Wallpaper & Paint Store
Joe Fisher, Realtor
Love's Pastries & Coffee Shop
Riffle Plumbing & Htg.
Suburban Food Center
The Salem News

Salem Assistant Coaches

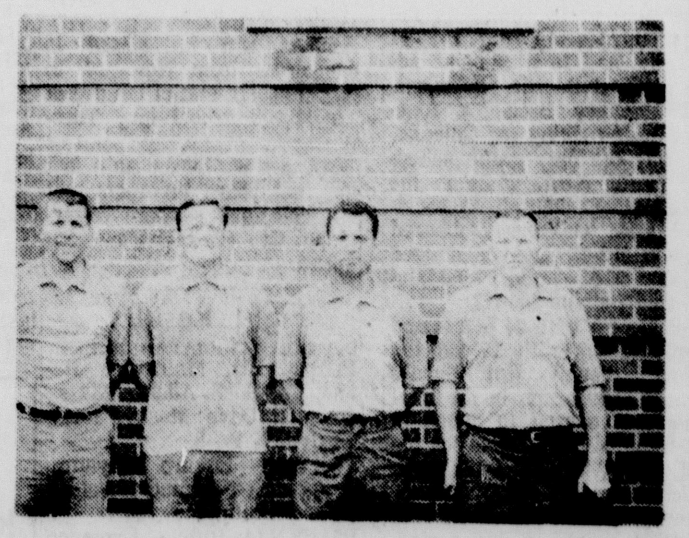

Hayes Bennett Gyurko Hanzes

Salem Ends Grid Campaign With Wellsville Tonight

15 Quakers In Last Contest

Locals Have Won 23 In Row Over Tigers

"If we can get our kids up for the game, and Salem plays like it did last Friday, we might be able to keep the score close," Coach Howard Gilger of Wellsville, said today.

The Tigers and Quakers wrap up the 1968 grid campaign at Reilly Stadium tonight at 8.

"We won't have seven players that I would like to field for this game, because of injuries. Two of our defensive backs are out, one with a broken arm and the other with a broken ankle," said Gilger.

He said all seven, regulars at one time or another during the season, are underclassmen.

Wellsville, idle from football last season, is rebuilding with its first-year coach Gilger who has had similar posts at Marysville and Stanton Local.

THE PROBABLE STARTING lineup for Wellville includes Jeff Wellington, 160-pound junior at left end; Jeff Ketchum, 200 junior, left tackle; Bob Taggart, 155 sophomore, left guard; Ed Bell, 160 senior, center; Dennis McCarty, 190 senior, right guard; Don Collins, 220 senior, right tackle; and Paul Martin, 180 junior, right end.

John Stevens, 150 senior, is at quarterback.

"I wish we had him coming back for another season, said Gilger. He is just beginning to be a fine passer and is mixing up our attack cleverly to keep the opposition's defense confused."

Leyman Pearson, 180 sophomore, is at left halfback) Sherrill Jackson, 155 freshman, right halfback; and John Wedda, 180 senior, fullback.

It will be the final Salem game for 15 seniors. June graduation will take Scot Cody, 165, quarterback; George Spack, 155, halfback; Jim Ciotti, 185, halfback; Tom Lantz, 168, halfback; Jorge, 168, kicking specialist; Mike Love, 190, fullback; Bill Cubbage, 190, guard; Floyd Crawford, 165, guard; Robbie Richards, 179, guard; Jan Hutson 210, center, Bob Hughes, 175, center; Val Altomare, 130, tackle; Dana Barnes, 218, senior; and Tom Milligan, 170, end.

THE QUAKERS' PROBABLE starters for tonight are Ted Todd, 180, junior and Tom Fisher, 180, junior at ends; Altomare and Elliott Dunlap, 210, junior, at tackles; Cubbage and Gary Ormes, 185, junior, at guards; and Hutson at center.

Cody is the starting signal caller. His running mates will be John Wright at wingback, and the tailback will be either Love, Spack or Larry Hrvatin, 175, junior. The fullback is Dan Russell, 195, sophomore.

Not since 1942 has Wellsville been able to beat a Salem team. That year the Tigers triumphed 27-0. Since then, the Red and Black have rolled to 23 straight victories, which may be the longest winning streak ever recorded by a high school team in the state.

In the series between the schools which began back in 1905 Salem has a commnading 46-8-2 margin. In 1966, Salem walked off with a 33-18 victory.

Bulls Romp 120-105 In NBA Contest

By THE ASSOCIATED PRESS

The Seattle SuperSonics found that Chicago is not the place to get out of last place in the Western Division of the National Basketball Association.

The SuperSonics sank deeper into the cellar by dropping a 120-105 decision to the Chicago Bulls Thursday night, and tonight doesn't promise anything better. Seattle travels to Boston.

The SuperSonics lost for the ninth time in 12 games as the Bulls pulled away from a 60-51 halftime lead to a 15-point advantage that Seattle never cut.

The victory broke a four-game losing string for Chicago.

It was the only game scheduled in the NBA, while in the American Basketball Association, New Orleans clobbered Houston 132-91, Denver nudged Dallas 98-95 and Oakland trounced Indiana 153-128.

Bob Boozer with 26 points and Clem Haskins with 25 led the Bulls, although Jim Barnes came off the bench in the final period and scored 10 points in five minutes to maintain the big lead. Len Wilkens had 22 for the Sonics.

New Orleans set team records for most points in one period, most field goals in a quarter and largest winning margin after jumping to a 46-15 lead in the first period.

Jim Jones and Ron Franz each had 23 points for the Bucs, who hit 75 per cent from the floor in the opening period.

USC Risks Unbeaten Mark With California Saturday

By MIKE BRYSON
Associated Press Sports Writer

Southern California, with a bit of tarnish on its No. 1 reputation, faces a stern threat this weekend of having it completely blackened.

The Trojans, whose advantage over Ohio State in The Associated Press poll has been shaved to a paper thin edge, square off against defensive-minded California Saturday in a match that will probably not only determine one of the Rose Bowl participants but also the national champion.

Sensational O. J. Simpson was held to 67 yards and Southern Cal scored a touchdown with just 1:13 left last week to squelch unheralded Oregon State 20-13 for its sixth straight.

Since Ohio State, also 6-0, is an overwhelming favorite Saturday against hapless Wisconsin, 1-6, the Trojans undoubtedly will have to be impressive to maintain their hold on the top spot.

And, they will have to do it against a stingy defense. California, ranked No. 11, has permitted only 39 points in rolling to a 5-1-1 record.

While Ohio State should have an easy time of it, No. 3 Kansas and No. 4 Penn State—both eying Orange Bowl bids—face strong foes in their efforts to remain unbeaten.

Kansas, fresh from a 27-14 coast past Colorado for seventh straight, plays host to stubborn Oklahoma, 3-3, and Penn State, 6-0, which survived a late rally to subdue Army 28-24, entertains erratic but strong Miami, Fla., 5-2.

No. 5 Tennessee, 5-0-1, tackles No. 18 Auburn, 5-2, in the second of a big day-night doubleheader involving two important Southeast Conference games at Birmingham, Ala. No. 20 Louisiana State meets Alabama in the afternoon game.

No. 6 Purdue travels to Minnesota for a Big Ten game that will be nationally televised.

No. 7 Michigan draws lowly Illinois, No. 8 Missouri plays Iowa State, No. 9 Georgia meets Florida at Jacksonville and No. 10 Texas travels to Baylor.

In other games, No. 12 Notre Dame plays host to Pittsburgh, No. 13 Houston has a night game at Memphis State, No. 14 Arkansas faces Rice, No. 15 Oregon State meets UCLA, No. 16 and unbeaten Ohio University is at Bowling Green, No. 17 Michigan State tests Indiana and No. 19 Wyoming is idle.

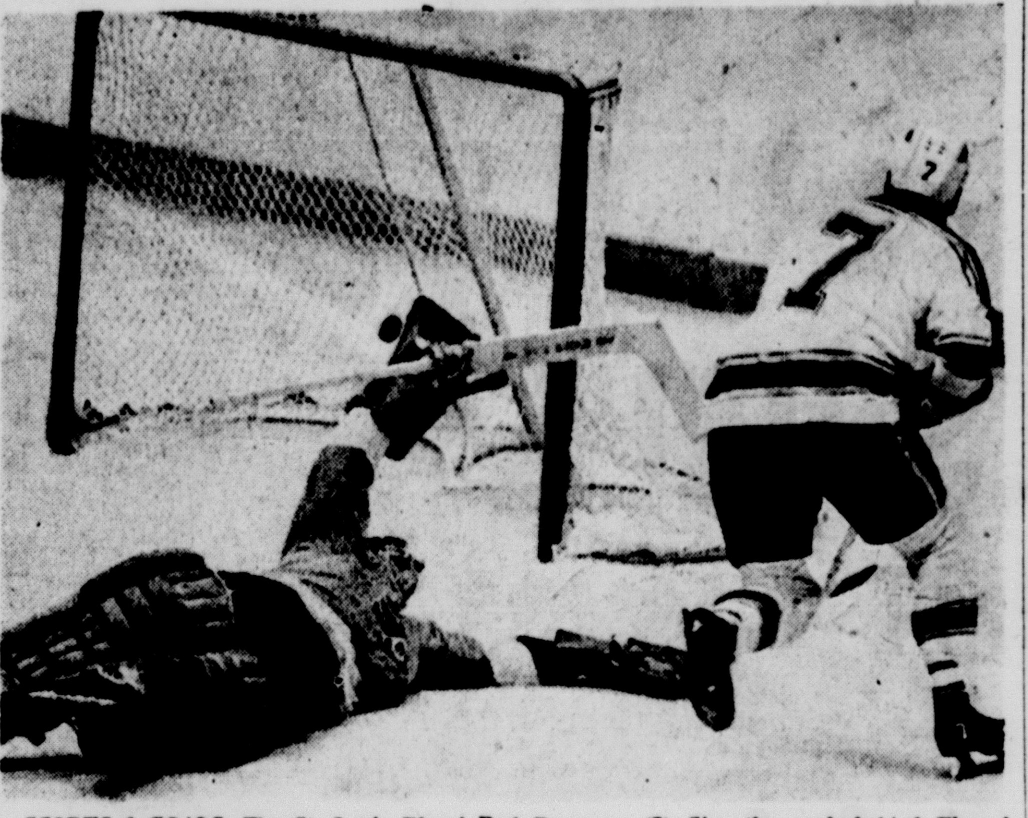

SCORES 6 GOALS—The St. Louis Blues' Red Berenson (7) flips the puck behind Flyers' goalie Doug Favell for the first of six goals scored by Berenson in Philadelphia as the Blues posted an 8-0 victory in the NHL contest. (UPI Telephoto)

Berenson's 6 Goals Ties 2 NHL Records

By THE ASSOCIATED PRESS

Red Berenson scored the first three-goal hat trick of his National Hockey League career Thursday night and he liked the feeling so much that he did it again.

The six-goal night earned a spot in the record book for Berenson, who led St. Louis to an 8-0 romp over Philadelphia.

Berenson had managed a total of 14 goals in 166 NHL games before being trade to the expansionist Blues last year. He responded with a 22-goal season and was named Most Valuable Player of the NHL's new West Division.

He had three goals this season before Thursday's explosion. "Tonight," he said later, "was just like planting trees. Some years you plant 12 and five or six grow. And some years, they all come up."

They almost all came up against the Flyers. Berenson missed his first shot and then scored on each of his next five against goalie Doug Favell. He had one goal in the first period, four in the second and one in the third.

Berenson's flurry tied two NHL records. His four second period goals tied the mark for a single period set by Harvey "Busher" Jackson of the Toronto Maple Leafs in 1934 and tied by Max Bentley of the Chicago Black Hawks in 1943.

The six goals for the game tied the modern NHL mark set by Syd Howe of the Detroit Red Wings in 1944.

In Thursday's other games, Montreal got past Pittsburgh 5-4 and Detroit rapped Minnesota 5-2.

Bobby Rousseau, shut out in Montreal's first 10 games, exploded for three goals including the game-winner against the Penguins. Rousseau also had two assists and Henri Richard scored once and picked up four assist for the Canadiens.

Gene Ubriaco hit twice for Pittsburgh, which held a 3-1 lead before three Montreal goals inside of 6½ minutes erased the edge late in the second period.

Alex Delvecchio scored twice as Detroit bombed Minnesota. Gordie Howe assisted on Delvecchio's first goal for his 1,600th regular season career point. Howe sat out most of the last two periods, resting an aching back.

Reservoir Is Popular Fishing Spot

A record high amount in fishing receipts, including the sale of season passes and daily admissions, was reported to City Council Wednesday night by Harvey Woods, superintendent of parks and recreation.

The total revenue amounted to $5,148, Woods said, which means the reservoir apparently will be operating in the black for the first time.

The figure is an increase of $338 over the 1967 receipts of [illegible].311.

The parks department sold 10 season passes for the reservoir and 1,00[illegible] daily admissions, also new records. Eighty seasonal permits were sold in 1967 when daily admissions totaled 773. In 1966, there were 539 daily admissions.

Youngstown Sports Decision Due Nov. 18

YOUNGSTOWN — Final decisions on the Youngstown Public schools sports program between Thanksgiving and Jan. 6 will be made at a school board meeting Nov. 18.

Schools will be closed in Youngstown from Nov. 27 to Jan. 6 as the result of the defeat of a 12-mill school levy Tuesday.

Woodrow W. Zinser said last night that board members met in an informal session yesterday but that no decisions were reached.

Fight Results

By THE ASSOCIATED PRESS

PORTLAND, Maine—Al Romano, 144, North Adams, Mass., outpointed Dave Mosby, 141½, Brooklyn, N.Y., 8.

TOKYO — Rokuro Ishiyama, 129, Japan, outpointed Rosalave Kid, 129, Philippines, 10.

PIACENZA, Italy — Ermanno Fasoli, 139, Italy, outpointed Omar Oliva, 136, Argentina, 8.

LOS ANGELES—Bobby Rodriguez, 130, Minneapolis, outpointed Rene Macias, 129, Mexico, 10; Ricardo Arrendondo, 121, Mexico, knocked out Billy Brown, 121, Manila, 5.

Archer's 64 Leads Event At Honolulu

HONOLULU (AP) — George Archer shot an eight under par 64 Thursday for a one-stroke lead in the first round of the $125,000 Hawaiian International golf tournament.

"I played so bad and scored so good," Archer described his scramble. "I was raking it out from under trees, and bouncing it through bunkers all day. Well, you get days like that—it makes up for all the bad bounces."

One stroke back was Dick Lotz, 26-year-old San Francisco Bay Area golfer.

The field gave the Waialae course a fearful drubbing. In all, 47 broke par.

Mac McLendon, a PGA school flunkout on his first try, had a six-under 66, along with little-known Ken Ellsworth, former Los Angeles State College star.

Former amateur champion Deane Beman, Miller Barber, Steve Reid and Bob McAllister had 67. Australian Bruce Crampton and National Open champion Lee Trevino were in the group of 68s.

Billy Casper, the tournament favorite, shot a 70, Arnold Palmer 71 and defending champion Dudley Wysong 72.

2 Cage Tournament Directors Selected

YOUNGSTOWN — A reshuffling of directors is set for the Class "AA" Sectional and district Basketball Tournaments at the South Field House this year.

Wes Pollock, who has directed all activities here since the death of Dave Williams six years ago, will confine his activities to the District meet, which includes two survivors each from the South and Warren tournaments.

John Hunter, who took over Pollock's duties as director of health and athletics for the Youngstown school system, will be in charge of the Sectional meet.

NOTICE

Kemple Glass

has moved their factory outlet from 100 West Taggart St., East Palestine. They expect to be in their new location soon, which will be nearby. Their new location will be announced at a later date.

Sports

OU Face BG In MAC Tilt

Bobcats Eye 8th Straight Victory

By HAROLD PARIS
Associated Press Sports Writer

COLUMBUS, Ohio (AP) — Ohio State and Ohio University bid to continue their winning ways Saturday but the Bobcats have the tougher assignment.

Coach Woody Hayes' second-ranked Buckeyes journey to Madison for a Big Ten engagement with winless Wisconsin while Ohio U. visits once-beaten Bowling Green in the top Mid-American Conference game of the day.

The Buckeyes, 6-0 overall and 4-0 in the conference, are a prohibitive favorite to make Wisconsin their 11th straight victim even though quarterback Rex Kern is out of the lineup.

Kern, nursing a twisted ankle, will be rested for next week's bottle at Iowa but Ron Mariejowski, the No. 2 quarterback, is counted on to fill the gap.

Ohio State and Michigan are deadlocked for first place and neither can afford to slip before their big showdown tiff Nov. 23 in Columbus.

Coach Bill Hess' Bobcats already own a piece of the MAC title and are headed for the Tangerine Bowl. But the Cats could become the first Mid-Am team to post a perfect league record since 1960 with a victory over the Falcons.

BG, under new Coach Don Nehlen, has an impressive 5-1-1 mark. The Falcons would like to snap Ohio's seven game string. If they do, Ohio and Miami would be co-champions on 5-1 marks.

In other top attractions, Kent State (0-8) plays at Marshall (0-7-1); Louisville is at Cincinnati; Dayton at Miami; Xavier at Toledo and Baldwin-Wallace at Akron.

Marshall has the nation's longest winless streak — 19 — while Kent is suffering through its worst season in 32 years. The game rates a toss-up.

Cincinnati (3-3-1) tries to crack Louisville's four-game winning streak in a Missouri Valley contest. The visiting Cardinals share first place with a 2-0 mark while UC has a 1-2 record in MVC play.

The Bearcats, paced by quarterback Greg Cook, No. 2 in the nation in passing and total offense, can score but have a porous defense that is allowing 34 points a game.

Miami (6-2) will be out to avenge a 7-6 loss to Dayton (3-4) last year. The slumping Flyers haven't won at Oxford since 1954.

Toledo (5-2-1) looks to Roland Moss to pace the offense in the Rockets' home finale against Xavier (4-3). The Musketeers are sparked by quarterback Jerry Buckmaster.

Unbeaten Baldwin-Wallace, 7-0, which last Saturday clinched the Ohio Conference title by beating Ohio Wesleyan, runs into rugged Akron (5-2). The Zips represent a major roadblock to Jackets' hopes for a perfect season.

The others:

Capital at Wooster; Oberlin at Ohio Wesleyan; Heidelberg at Muskingum; Otterbein at Hiram; Wittenberg at Denison; Ohio Northern at Kalamazoo; Hamilton at Kenyon; Mount Union at Wilmington; West Virginia Wesleyan at Marietta; Olivet at Bluffton; John Carroll at Findlay; Anderson at Defiance; Ashland at Hope; Kentucky State at Central State and Adelbert at Carnegie-Mellon.

PENN GRILL
CARRY-OUT
8:30 a.m. till 2:00 a.m.
• Pizzas • Dinners
• Sandwiches • Beer
GOOD HOME COOKED MEALS DAILY!
100 East State Street
Phone 332-4008 or 337-8003

Browns Rated 2-TD Favorite Over New Orleans Sunday

CLEVELAND, Ohio (AP) — When the New Orleans Saints come marching into Cleveland Stadium Sunday, each team will be peering into some unfamiliar faces.

And with the arm of quarterback Bill Nelsen and the legs of Leroy Kelly on their side, the Browns are favored to win by two touchdowns.

The Saints whipped Cleveland in the exhibition season, but on opening day—when it counted—the Browns handed a 24-10 defeat to the Saints.

Then it was between quarterbacks Frank Ryan and Bill Kilmer.

But Nelsen has replaced Ryan and piloted the Browns to four victories in their last five outings.

The Saints (3-5), lost Kilmer for the season last Sunday when he suffered a broken ankle. He was replaced by Karl Sweetan who has seen action this year only in that game.

Although Saints Coach Tom Fears says he has "a great deal of confidence" in Sweetan, and Cleveland Coach Blanton Collier called him "more than an adequate replacement," Sweetan was intercepted four times in Sunday's loss to Dallas.

"They were the only people open," he quipped.

A Wake Forest product, Sweetan threw 10 touchdown passes last year for the Detroit Lions, but he also had 11 interceptions and completed only 41.8 per cent of his attempts.

Even though the Browns are favored to win the Century Division title, they've had their share of injuries. The turnover in the past 12 months has been perhaps the most drastic ever for a contending team.

"I'll tell you this," said Collier, "if I had known last summer that we'd be without Ernie Green, Gary Collins and Bill Glass, I'd have gone out behind the barn and slit my throat."

He didn't mention what he might have done if he also had known that Ross Fichtner, Johnny Brewer, John Wooten and Paul Wiggin would be gone.

Vikings Favored Over Packers; Scribe Picks Cards, Cowboys

NEW YORK (AP) — Dallas, Los Angeles and Baltimore should continue to march along in the National Football League Sunday with St. Louis and Cleveland.

Philadelphia might even win one and the standings of the tight Central Division could be scrambled again after the Green Bay-Minnesota game.

The New York Jets have a chance to just about wrap up the Eastern Division of the American Football League but the Kansas City-Oakland-San Diego race should continue in the West.

Last week's score was 10-3 (6-2 in the NFL, 4-1 in the AFL) making it 60-29-2 for the season. Let's give it another whirl. All games are Sunday.

NFL

St. Louis 24, Pittsburgh 10 — Steelers return to harsh reality after winning jousts with Eagles and Falcons. Cards have running of Willis Crenshaw and blocking to give Jim Hart time to throw.

Cleveland 27, New Orleans 13—Browns are coming on strong with three straight wins. Bill Nelsen has given Browns big lift and Leroy Kelly is running wild. Saints hurting with Billy Kilmer out must try for the bomb with Karl Sweetan who was intercepted four times by Dallas. Saints won exhibition game in August but Browns won 24-10 when it counted opening day.

Baltimore 24, Detroit 14—Colts have been way up for Rams and Giants, can't afford to let down against Lions who are always dangerous at home.

Philadelphia 17, Washington 14—It takes a brave, and probably foolish, man to pick the Eagles to win one. They did have solid running from Tom Woodeshick against Cards and Norm Snead was improved. Redskins favored slightly and they did beat Philadelphia earlier 17-14.

Minnesota 23, Green Bay 17—The Vikings never have beaten Packers twice in one season but this could be the year. They played ball control to win 26-13 in Sept. 22 game.

Los Angeles 30, Atlanta 14—Rams had to come from behind in first meeting three weeks ago for 27-14 edge when they probably were looking ahead to Baltimore.

Dallas 34, New York 17 — Giants still wondering what went wrong in shutout by Colts. Fran Tarkenton will get the big pass rush again from that Dallas front four.

San Francisco 21, Chicago 20—If 49ers win it will be an upset. Bears coming off tough winning game over Packers. Gale Sayers is Chicago's main weapon but he may not be able to do it alone. If John Brodie gets time to throw, he is capable of piercing that Bear defense.

AFL

New York 23, Houston 21-Jets have way of rising to challenge in big games and a win here could just about lock it up in the East. Joe Namath's passes pulled it out 20-14 three weeks ago in Astrodome but Joe has been in a TD slump. Oilers will be stronger with Hoyle Granger who missed first game.

Kansas City 30, Cincinnati 14—Lenny Dawson just out of hospital and may be replaced by Jacky Lee at quarterback for Chiefs who had trouble beating Cincinnati 13-3 on Oct. 13 at Kansas City.

Miami 24, Buffalo 17-Another rematch. They played 14-14 tie Oct. 12 and 28-28 tie in August exhibition. Loss of Larry Csonka puts burden on Bob Griese for Dolphins. Bills gave Jets fits before succumbing 25-21.

Oakland 28, Denver 14-Raiders probably will have to fall back on veteran George Blanda because of Daryle Lamonica's wrenched knee. Denver on surge with Floyd Little running for 273 yards in two weeks and Steve Tensi back in action.

San Diego 35, Boston 10 — Best hope for Boston is a flood to swap John Hadl, Lance Alworth and Dick Post.

YOUNG DEBUT

SEATTLE, Wash. — (NEA) — Joe Schultz, manager of the new Seattle Pilots of the American League, played in his first organized baseball game at the age of 13.

He was used as a pinch-hitter for the Houston team of the Texas League in 1931. He was batboy for the club . . . and his father was the manager.

REFRESHING! BEER!
THE ONLY CARRY - OUT IN SALEM THAT STOCKS BOTH 3.2 AND 7% BEER!
Stop In For Your Favorite Domestic or Imported Beer, Wines and Champagne.
Superior Dairy Products
SNACKS • MEATS
CHEESE • GROCERIES
CRAWFORD'S - DAIRY -
CARRY - OUT
279 W. 4th Salem, O.
Mon. Thru Sat. 10 a.m. - 11 p.m.

up to TWICE the TRACTION ON ICE compared with Suburbanite tires without studs added...

SUBURBANITE TIRE WITH SAFETY SPIKE™ STUDS ADDED!
$32.80
Price includes studs 7.00 x 13 tubeless blackwall plus $1.92 Fed. Ex. Tax and old tire
Other sizes low priced too!
• We expertly install locally over 100 metal Safety Spike studs into this winter tire tread scientifically designed for studs.
• Get the traction you need now to keep you going in winter's worst weather.
BUY NOW on our Easy Pay Plan! FREE MOUNTING!
Use of studded tires prohibited in states of Ark., Tex., La., Miss., Ga., Kansas and Hawaii.
Studs Also Available In Our Recaps.
HOPPES TIRE SERVICE
GOODYEAR TIRES
116 West State Salem, Ohio Phone 337-8793
246 Eastt Park Columbiana, Ohio Phone 482-3626

PLYWOOD SPECIAL
1/4" 4 x 12 Ad Fir Reg. $4.80 . . . . $3.79 Per Sheet
TRI CASH & CARRY
Lumber
FOUR LOCATIONS TO SERVE YOU
All Yards and Showrooms Open 8 A.M. to 5 P.M. Monday Through Friday
Open Saturday 8 A.M. to 4 P.M.
218 Pond St. CORTLAND, OHIO Ph. 637-5615
374 Newton Street CANFIELD, OHIO Ph. 533-3331
825 Lake Street KINGSVILLE, OHIO Ph. 224-2136
Route 45 LORDSTOWN, OHIO Ph. 824-2502

Columbiana

Veterans Day to BeCommemorated

COLUMBIANA — Columbiana veterans will hold ceremonies commemorating the 50th national celebration of Veteran's Day Sunday at 1:30 p.m. at the War Memorial at Columbiana Cemetery.

Taking part in the program will be the color guard from both York Drexler Post 5532 of the VFW and Benjamin Firestone Post 290 of the American Legion.

The invocation will be delivered by Rev. Fr. David Lettau of St. Jude's Parish, with Lt. Col. Robert Courier, Rtd. of Austintown giving the principal address.

Commander of the York Drexler Post is Richard Rhodes. Tom Crawford is American Legion Post Commander.

Heads Church Guild

Mrs. Erwin Nowicki was elected president of the St. Jude's Women's Guild when they met Wednesday evening at the VFW.

Other officers who will be installed at the Dec. 4 meeting are Mrs. Neil Smith, vice president; Mrs. Virgil Kauffman, secretary; Mrs. Raymond Ferry, treasurer; and Mrs. Thomas Davies, program chairman.

The Jack Briceland family presented a program of the ceremonies, customs, and prayers surrounding the advent wreath. Special awards went to Mrs. John Mack, Mrs. Earl Schnarrenberger, and Mrs. Neil Smith.

Hostesses were Mrs. John Landsberger and Mrs. Fred McConnaughy.

At the December meeting, another parish family will present the Christmas tree blessing ritual and hostesses will be Mrs. Briceland and Mrs. Jerry Angel.

Club to Meet

Members of the Columbiana Welcome Wagon Club will meet at 8 p.m. Tuesday at the Women's Club with the program to be provided by representatives of the Americana Salon of Canfield who will present a showing of wigs, wiglets and falls for the holiday season.

In Mayor's Court

Nine persons received fines and forfeited bonds on a wide range of charges in Mayor's Court this week. They were:

Donald C. Perrin, 59, 138 S. Elm St., driving while intoxicated, $350 bond forfeiture.

Ray Paul Gos, 20, 3537 37th St., Beaver Falls, Pa., driving unsafe vehicle, $10 bond forfeiture, and excessive speed, $15 bond forfeiture.

Charles A. Snyder, 19, 46 Duquesne St., driving unsafe vehicle, $5 and costs.

Ronald Edward Putman, 27, E. Park Ave., failure to observe stop sign, $15 and costs.

Jack Walton Francis, 39, 222 Quincy Ave., excessive speed $15 and costs, and passing within an intersection, $10 and costs.

Eugene E. Juillerat, 35, 1883 E. State St. Salem, excessive speed, $20 and costs, and failure to stop for red light, $15 and costs.

Seward Lowrie, 88, Park House Hotel, driving left of center, $15 bond forfeiture.

Anthony John Nicotera, 18, of 257 Oak St. Leetonia, failure to stop within assured clear distance resulting in an accident, $15 bond forfeiture.

Gabriel L. Giambattista, 47, Youngstown, reckless operation, $20 bond forfeiture.

Meeting Between LBJ, Nixon Expected Soon

KEY BISCAYNE, Fla. (AP) — Plans for an early meeting of President-elect Richard M. Nixon and President Johnson are expected to be announced in the next few days.

Nixon, it was learned today, also plans an early conference with his campaign running mate, Gov. Spiro T. Agnew of Maryland. Agnew might join Nixon for the session with Johnson.

Nothing has been said about a reunion of Nixon and Vice President Hubert H. Humphrey, the Democrat he narrowly defeated in Tuesday's balloting, but it's expected they'll get together too, as a gesture of friendship.

Although President Nguyen Van Thieu has invited Nixon to go to South Vietnam—one thing the president-elect said he would do should Johnson desire it—Nixon's chief spokesman here made it clear Thursday Nixon won't go unless Johnson suggests it would help further the peace cause.

The President-elect declared Thursday a moratorium until Dec. 5 on appointments to major federal offices, including the Cabinet.

Nixon, here for a long weekend of work and relaxation, has begun talking in general terms about the problem of seeking top talent for his administration, but as one aide put it, "he hasn't started tracking yet" on specific names for specific positions.

The President-elect is considering how to maintain liaison with the Budget Bureau, which will fashion a federal spending program.

Johnson will present a new budget to Congress before Nixon's inauguration. One member of the Nixon camp summed up the situation that will face the new President, "You can't come in with the meat ax and start cutting," thus it becomes doubly important for him to be in on the budgetmaking process.

The current debate here is whether to name a task force of perhaps three experts to represent Nixon at the Budget Bureau; to give the assignment to a single individual—such as Eisenhower's last budget director, Maurice Stans—who wants no future federal appointment, or to name a liaison man who ultimately would be Nixon's budget chief.

The most powerful Indian confederacy in what is now the United States was the Iroquois confederacy known as the Five Nations. The tribes were the Mohawk, Oneida, Onondaga, Cayuga and Seneca. Later, the Tuscarora of the North Carolina region joined them and the name was changed to Six Nations.

MOFFETT'S
MEN'S WEAR
FEATURING
BOND CLOTHES
Open
Mon. and Fri.
Evenings
Till 9 P.M.
SALEM, OHIO

Kroger
has the
Lowest Prices
Plus
TOP VALUE STAMPS
East State St. Salem, Ohio

FREE-MOTHPROOFING
ON EVERYTHING WE DRY CLEAN
All Wool Cloth Garments Insured Against Moth Damage For Six Months each time we clean them. Send your clothing regularly to us and you will have Freedom From Moth Damage.
AMERICAN LAUNDRY
AND DRY CLEANING INC.
275 South Broadway Dial 332-5295

BRRRRR — It's getting doggone cold in West Texas, and at times like this even a puppy needs more than a warm heart. In fact a hot water bottle is just the thing as snow begins to sweep across the Panhandle. (UPI Telephoto)

Red Cross Appointees:

Dr. Muller, 'Mo' Hollinger Head Disaster Program

Dr. Harold Muller

Morris Hollinger

Dr. Harold Muller, anesthesiologist at Salem City Hospital, and Morris Hollinger, cashier at the Farmers National Bank, have been appointed co-chairmen of the disaster program of the North Columbiana County Chapter of the American Red Cross.

The announcement was made today by Mrs. James Giffin, executive director of the chapter.

The two men succeed Dr. James McQuilkin. Their appointment inaugurates a reorganization and re-evaluation of the disaster program, Mrs. Giffin said.

Plans are underway to establish a disaster team in each area served by the chapter, providing a closer link between various communities and chapter headquarters.

Both men have been members of the chapter's board of directors since July.

Dr. Muller, a graduate of Thiel College, took his medical degree from the University of Pittsburgh School of Medicine in 1939 and interned at the University's Medical Center, After five years as a doctor in the Navy, he took a residency in anesthesiology, and has been with Salem City Hospital since 1965.

A member of the executive council of the Salem City Hospital staff, he is also a member of the Board of Deacons at Holy Trinity Lutheran Church and is president of the American Field Service program in Salem.

He and his wife and four sons live at 1232 N. Union Ave.

Hollinger, a 1946 graduate of Salem High School, began his banking career with the Farmers National Bank in 1948. He is a past master of Salem City Lodge 698, F. & A.M., and is now lodge treasurer. He is assitant treasurer of the Red Cross chapter.

Mr. and Mrs. Hollinger and their three children live at 1109 E. 9th St.

Opponents of St. Clair Water System File Appeal

Opponents of the proposed $620,000 St. Clair water system are appealing to Seventh District Court of Appeals from their most recent reversal in Common Pleas Court.

Alexander & Savinell, Steubenville counsel for John Geisz of Substation and 49 others, filed a notice of appeal on questions of law Wednesday in the clerk of courts office in Lisbon.

Judge Raymond S. Buzzard of Common Pleas Court on Oct. 4 sustained a motion by the county commissioners, the defendants, to dismiss the injunction action filed last April.

They went to court to enjoin the commissioners from entering into a contract to construct the water system and from assessing them for the project. They claim they have their own water wells and say the proposed $3-per-front-foot assessment is too high.

The contemplated project has been tied up in the courts since August, 1967, when the opponents appealed to Probate Court from the commissioners' decision to proceed with construction.

A federal grant of $240,000, allocated for the project in February, 1967, is in jeopardy. The U.S. Housing and Urban Development Department was ready to cut the grant off last September because of the delay but agreed to extend it to Nov. 15.

County commissioners have applied for a 60-day extension.

The St. Clair group's appeal to Probate Court failed because they did not file within the statutory period. They appealed that ruling to Common Pleas Court, then, on the hearing date last April, withdrew the appeal and subsequently filed the injunction action.

Judge Buzzard last May sustained the commissioners' demurrer to the opponents' petition, but they were given permission to file an amended petition. In it they added a claim the commissioners did not meet the statutory requirement of notifying all the property owners of the proposed improvement and tentative assessment. They said the $3 per foot assessment would amount to confiscation of their properties.

Judge Buzzard said the plaintiffs have failed to properly plead that they have exhausted their statutory remedy for appeal to the Probate Court from the commissioners' resolution to proceed.

He said the plaintiffs' allegations with respect to the taking of their property without compensation as being unlawful and unconstitutional is a conclusion only, is not properly or well pleaded and is insufficient to support the plaintiffs' pleas and to state a cause of action.

Quality Footwear
For The
Entire Family
LUSTIG'S
SALEM

Essex Honored by Vocational Assn.

COLUMBUS, Ohio (AP) — Martin W. Essex, state superintendent of public instruction, was selected as Ohio's "Man of the Year in Vocational Education" at the annual convention here today of the Ohio Vocational Association.

The award is given to individuals who have made outstanding contributions to vocational and technical education in Ohio. Essex was recognized "for his active leadership and personal efforts in providing quality vocational education in Ohio and the nation."

Commenting at the session for the need of vocational education, Essex said: "For every good job, there should be a skilled Ohioan to fill it. We must strengthen and build vocational education opportunities in Ohio to achieve this goal. Continued prosperity depends upon it.

The formal presentation of the award will be made at the group's Friday night banquet. More than 700 of the state's vocational educators are attending the sessions.

The first universal distress code used by wireless operators was CDQ. The letter D (for danger) was added to CQ, the 'all stations" collective call, in 1904. The "May Day" distress call used in radio - telephone communications comes from the French "M'aidez," meaning "Help me."

Woman Jailed for Clouting Chancellor of West Germany

BERLIN (AP) — A 29-year-old woman who has badgered West German Chancellor Kurt Georg Kiesinger for several years was sentenced Thursday night to a year in jail for clouting him in the eye.

Mrs. Beate Klarsfeld, a German-born French citizen who has a 3-year-old son, said she would appeal the sentence. She was released from custody.

"I did it because Kiesinger is a Nazi and because of the millions of Jews gassed in Auschwitz by the Nazis, and because only a scandal can draw the attention of the world to this fact," she told a news conference.

"If I have to serve the sentence, I shall do it with a sense of honor. So many people lost their lives in Auschwitz, I would be happy to spend only a few months in prison for doing what I did," she said.

Kiesinger was signing autographs Thursday at the end of the national congress of his Christian Democratic party when Mrs. Klarsfeld came up behind the chancellor's security guards with an old press pass of her husband's and slapped him when he turned to her.

"I saw that broad, grinning face," she said, "And I thought to myself, 'Okay, just let him have it.' So then I let fly at him. It was simple."

The slap slightly inflamed Kiesinger's left eye. He went on signing autographs while party secretary Bruno Heck hauled Mrs. Klarsfeld away. Later the chancellor put on dark glasses and gave a short closing speech to the convention.

Kiesinger, 64, joined the Nazi party in 1933 when Hitler came to power and remained a member until the end of World War II. During the war he worked in the Foreign Ministry's radio propaganda section.

Mrs. Klarsfeld, whose French husband lost his father at Auschwitz, began abusing Kiesinger for his Nazi past in 1966, after he became chancellor. Because of her attacks, she lost her job as a secretary with the French-German youth exchange system. Later she wrote a pamphlet "The Truth about Kurt Georg Kiesinger" which a Berlin Jewish committee published.

Last April, as millions of television viewers looked on, she was dragged from the gallery of the West German Bundestag after screaming, "Nazi Kiesinger!" during a speech by the chancellor.

After Thursday's encounter Kiesinger brushed aside suggestions that he take legal action against his red-haired antagonist and said, "I do not like filing suits when a woman attacks me physically." But he authorized the court trial on charges of public insult and inflicting bodily injury.

Mrs. Klarsfeld's husband, a Jew employed by an export-import firm in Paris, flew to Berlin and told newsmen: "I am proud of my wife. She did the right thing."

Klarsfeld used to be a journalist.

Lisbon Club Hears Store Detective

LISBON — Mrs. Robert Esterly of Columbiana, a security officer for the G. M. McKelvey Co., Youngstown, was guest speaker for the Business and Professional Women's Club dinner meeting Wednesday evening at St. George Parish Hall.

She discussed her duties and the rising rate of shoplifting. Mrs. Harry Neal was program chairman.

During the business meeting conducted by Mrs. Donald Lewton, president, the club welcomed six new members, Mrs. Dorothy Sienerth of Rogers; Mrs. Joan Plunkett of West Point; Miss Frances Corso, Salem, and Mrs. Donna Hollingsworth, Miss Elaine Conkle and Miss Yvonne Perry, all of Lisbon.

Members of the executive board will be hostesses for the next meting — a Christmas party Dec. 4 at the American Legion Home. A program and gift exchange will follow the 6:30 dinner.

State Patrol At Full Strength For Weekend Traffic

Seriously concerned about the rising number of fatalities on Ohio's highways the past few weekends, Ohio State Highway Patrolmen are volunteering for extra patrol duty this coming weekend. Every uniform officer in the Patrol realizes the gravity of the situation and is willingly giving time and effort to turn the tide of this tragedy, Patrol Superintendent Col. Robert M. Chiaramonte reported.

He said the weekend effort will place 975 men on Ohio's rural highway system.

"These men are professionals; they see a job to do and they will do it," he said. "While some people may be quick to criticize law enforcement officers, these same people are generally willing to favorably recognize any man or group that goes a little beyond the normal call of duty to fulfill his oath of office."

Nippy November

Maps shows Weather Bureau's forecast of average temperature, precipitation for period thru Nov. 30.

EXPECTED TEMPERATURES

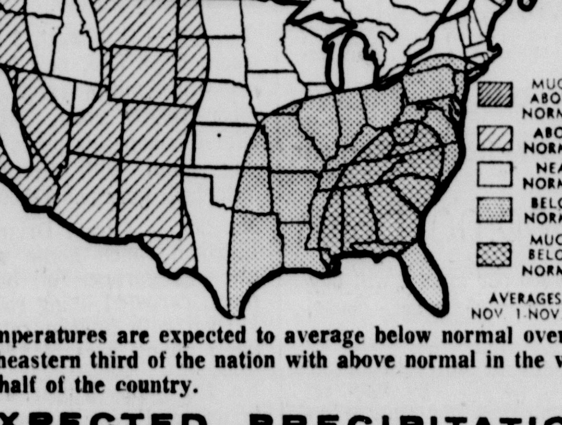

Temperatures are expected to average below normal over the southeastern third of the nation with above normal in the western half of the country.

EXPECTED PRECIPITATION

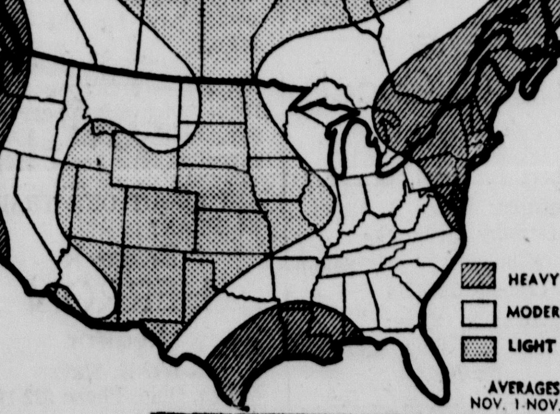

Above-normal precipitation is forecast along the West Coast, the west and central Gulf Coast and over much of the northeastern part of the country.

Salem News Dial 332-4601

For Consecutive Insertions

Times	Seven	Three	One
3 lines	$2.52	$1.80	$ .75
4 lines	3.30	2.40	1.00
5 lines	4.20	3.00	1.25
6 lines	5.04	3.60	1.50
Each extra line	.34	.60	.25

Contract Rates on Request

WANT AD DIRECTORY

ANNOUNCEMENTS
1—Special Notices
1-A—Good Places to Go
2-A—Beauty Shops—Cosmetics
3—In Memoriam
4—Card of Thanks
5—Lost and Found
6—Realty Transfers
7—Christmas Trees
8—Auctioneers
EMPLOYMENT
9—Male Help
10—Female Help
11—Male-Female Help
13—Instructions
14—Business Opportunities
15—Situations Wanted
RENTALS
16—Offices for Rent
17—Room and Board
18—Rooms-Apartments
19—Houses for Rent
20—Cottages for Rent
21—Garages for Rent
22—Wanted to Rent
23—Storage, Store Rooms
REAL ESTATE FOR SALE
52—Rubbish, Ashes Hauled
24—City Property
25—Suburban Property
26—Out-of-Town Property
27—Cottages for Sale
28—Farms
29—Investment Property
30—Business Opportunities
31—Lots, Tracts, Acreage
32—Real Estate Wanted
FINANCIAL
35—Money to Loan
36—Collection Service
37—Insurance
38—Wanted to Borrow
39—Dry Cleaning
40—Household Services
BUSINESS NOTICES
41—Business Services
41-A—Electrical Services
42—Landscaping—Gardening
43—Heavy Equipment
47—Painting-Paperhanging
48—Plumbing-Heating
49—Moving-Hauling
MERCHANDISE
55—Building Supplies
61—Household Goods
62—Wearing Apparel
62-A—Radio-Television
63—Musical Instruments
64—Coal for Sale
65—Public Sale
66—Private Sale
67—Farm Machinery
68—Flowers, Plants, Seeds
69—Farm Produce
70—Miscellaneous Sales
71—Wanted to Buy
LIVESTOCK
75—Horses, Cows, Pigs
76—Poultry, Eggs, Supplies
77—Dogs, Pets, Supplies
AUTOMOTIVE
78—Trucks, Tractors
78-A—Boats, Equipment
79—Motorcycles, Bicycles
80—Mobile Homes, Trailers
81—Auto Service—Repair
81-A—Imports-Sports Cars
82—Autos for Sale

ANNOUNCEMENTS

1 SPECIAL NOTICES

Baby It's Cold Out-Side

So now is a good time for you hunters to pick up one of those all wool red and black plaid shirts for only Eleven Dollars at

GORDON SCOTT
Its gooder at Gordie's

P.S. If you get a matching cap you will look so good the game might even chase you.

Culberson's Candy
192 N. Roosevelt. 332-5877. Broken chocolate, clusters, orientals, box chocolates, Christmas orders now.

ANNOUNCEMENTS

1 SPECIAL NOTICES

I have the lowest advertised prices on snow tires, $9.75. Roy Eichler, 337-7182.

Salem Convalescent Center
Professional nursing home care, at a cost you can afford. Approved for Medicare & V. A. patients. Adjacent to City Hospital. Call Herbert E. Arfman, 332-1588.

BEST IN GRADE A DAIRY PRODUCTS
Homogenized soft-curd Milk, Buttermilk, Butter, Cottage Cheese Ice Cream
Purity Dairy, Beloit
Salem Customers' Phone 332-1222

LEASE DRUG CO.
Corner 2nd and Broadway
Phone 337-8727
U.S. Post Office Substation
Free Parking Free Delivery

John's Shoe Repair. Repair and replace zippers. Lengthen or widen your shoes without changing style or shape.

WEDDING GOWNS
Your local Sally Wallace Bridal Consultant
Call for appointment
PEGGY COOK, Greenford, O.
Rt. 165 Phone 533-3563

Dale Tilton 337-3655
Hearing aids, service, batteries.

BOARDMAN BEAUTY ACADEMY
VA Approved
Day-Evening Classes
Cor. Rts. 7 and 224
7110 Market St., Boardman
Phone 758-5784

MARIO'S FAMOUS PIZZA
We deliver hot pizza
Open 4 to 12 daily. 337-9666

Deer license and hunting permits on sale now. Beautiful Westville Lakes. 537-2137.

VALLEY ROAD NURSING HOME Damascus. Licensed for men and women. Call Mrs. Dorothy Jeffries, JE 7-4621 or residence JE 7-4281.

2-A Beauty Shops—Cosmetics

MONDAYS only: Reg. $10 permanent waves, $7.50. 552 E. State. 337-7330. Vincent's Styling Salon.

4 CARD OF THANKS

Words can never express the thanks and appreciation to the people of Columbiana County and especially Leetonia and Salem during the illness and recent loss of our dear wife and mother.
Many thanks are expressed to the Woods Funeral Home, Dr. Hubert Keylor, Dr. Thomas King Salem City Hospital, Class of 1962, Leetonia School, Leetonia School Board, Leetonia School Administration, and the wonderful nurses, "Angels of Mercy" who performed outstanding duties during Mary's illness.
Our sincere thanks is also expressed for the many wonderful cards and flowers she received during her illness.
God bless you all for your kindness.
George Trombitas and Family

5 LOST AND FOUND

Lost: pet gray squirrel west of Ellsworth between W. 3rd and 4th St. Dead or alive. Important. 337-3378.

Lost: pair of boy's glasses in case on 10th St., between Buckeye and Ellsworth. 337-8649.

7 CHRISTMAS TREES

CHRISTMAS TREES
Wholesale and retail. Order now for Christmas 223-3522.

8 AUCTIONEERS

ENGENE OESCH
AUCTIONEER
Phone Berlin Center 547-3805

RUSS KIKO & ASSOC. Complete Auction Service. 3880 Sherr Ave., SE, Canton. GL 5-8357.

DONALD R. STAFFORD
AUCTIONEER — REALTOR
EAST ROCHESTER 894-4681

Auction Sales Wanted
Ted & Jerry Mounts, Aucts.
1794 Jennings 337-3880

EMPLOYMENT

9 MALE HELP

WANTED: MECHANIC
Experience and tools required.
Apply to Service Manager
PARKER CHEVROLET CO.

SERVICE STATION ATTENDANTS Full time, opportunity for advancement, paid vacation and retirement program. Equal opportunity employer. Apply 9 to 6 daily at Bonded Oil Co., S. Howard and W. State.

Carpenter to build dormer. Call Lisbon 424-7981.

Salem Lincoln-Mercury Dealer
wants body repairman to work on 50-50 basis. See James L. Wright. No phone calls. H. I. HINE MOTOR CO.

OUT OF WORK? Would you like a strike free, depression proof position with a dynamically growing company? If you want more out of life and are a determined person worth $12,000 call 337-7510 for interview only.

10 FEMALE HELP

LPN wanted, part time or full time in Salem. Call 337-3135.

BIG fall and Christmas season is here. If you are willing to learn and would like an excellent income call 337-6924.

Experienced presser with knowledge of spotting and cleaning, management position open, salary based on experience. For Salem area. For interview write Box J-6, Salem News.

Cook wanted: Columbiana Truck Stop (Pure Station), Rts. 7 & 14. Columbiana 482-3827.

Experienced clerk wanted full time. Apply in person on Friday, 12 to 9 at 350 E. State St., Salem.

Waitress wanted: night shift, 11 to 7, apply in person. Taylor's Coffee Shop.

PREPARE FOR A huge Christmas. No experience needed. Simple and easy to learn. High commission. Call AVON. Established areas now available in Green, Goshen, Perry and Salem Township. Write Eleanor Mason, Box 75, Hartville, O. Phone 337-7880.

LADIES
Service Fuller Brush customers. Profits. Good hours. Flexable. Call evenings, 533-6482 or 337-6142.

Registered Nurse and Licensed practical Nurse
This is a responsible position with excellent working conditions. Salary in hospital range plus paid vacation. Part time position for evenings or weekends also available. Salem Convalescent Center, 1985 E. Pershing, adjacent to City Hospital. 332-1588.

EMPLOYMENT

10 FEMALE HELP

Wanted: waitress for day or night shift. Apply in person at Penn Grill, E. State.

11 MALE-FEMALE HELP

Supervisor to field test a new product. Write to Box J-9, care of Salem News.

11 MALE-FEMALE HELP

Permanent Employment
Do you like to work for yourself? Nickles Bakery, 1094 N. Union Ave., Alliance, O., has openings for established routes. Salary during training period. All insurance benefits with opportunity for steady year round employment. Call collect 823-1166 for interview.

HELP WANTED HELP WANTED

TREASURY DIVISION POSITION FOR EXPERIENCED COMPUTER PROGRAMMERS

Salary Commensurate With Experience

We need programmers experienced in writing IBM S-360 COBOL language for tape-disk applications in our Canton general offices.

The position will require application of programming skills to a wide range of company projects and will provide an opportunity to advance to areas of supervision or management within the company.

Apply at The Timken Roller Bearing Company's Main Lobby, 1835 Dueber Avenue, S. W., Monday through Friday, 8:00 a. m. to 11:00 a. m. and 1:00 p. m. to 4:00 p. m.

An equal opportunity employer

THE TIMKEN ROLLER BEARING COMPANY

MAINTENANCE SUPERVISOR

We are looking for an experienced maintenance mechanic who would like to advance. If you have plenty of initiative and are capable of heading your own maintenance crew, contact Mr. Malcolm, Nease Chemical Co., Rt. 14A. (Benton Road), Salem, O.

24 CITY PROPERTY 24 CITY PROPERTY

BUY BEFORE WINTER SETS IN

7 room house, gas heat, garage, large lot	$ 9,600
6 room house, gas heat, garage, large lot	$ 9,000
6 room house, gas heat, garage, large lot	$ 7,800
5 room ranch, 2 car garage, large lot, built-ins, etc.	$14,500
6 room ranch, brand new, 2-car garage, large lot, dining room, etc.	$26,500
6 room brick ranch, gas heat, garage, large lot, 20x30 building, etc.	$25,000

MARY BRIAN AGENCY
S. Lincoln Ave. Phone 332-4232
Clyde Tschantz, Broker Frank Brian, Mgr.
Mary Centofanti, Saleslady Phone 337-7826
Elaine Tomkinson Phone 337-6397

26 Out-of-Town Property 26 Out-of-Town Property

Ellsworth Township
90 acres, corner of Rt. 224 and Rt. 45. $45,000. Call:
MILDRED MARSHALL
Lev Agency
3627 Mahoning Ave., Youngstown, O. 792-7621

Needlecraft Pattern

FUNNY, adorable Hug-a-Babies are amusing dolls — so nice for young hands to hug and cuddle! A wonderful gift for Christmas or as bazaar donations!

Pattern No. 2997 has full directions and diagrams for both dolls from socks, buttons and yarn.

SEND 35c in coins plus 15c for first-class mail and special handling for each pattern. ANNE CABOT, care of The Salem News, 1150 Ave. of Americas, New York, N. Y. 10036. Print Name, Address with ZIP CODE and Style Number.

Send 50c today for the new '68 Fall & Winter ALBUM! Free directions for knitted stole, knitted one in sizes 36-48, and crocheted Pompon hat!

IN ITS longer length your Nehru jacket becomes a coat dress for almost any occasion.

No. 8131 with PHOTO-GUIDE is in sizes 8 to 18, bust 31½ to 40. Size 10, 32½ bust, 3 yards of 45-inch.

SEND 50c in coins plus 15c for first-class mail and special handling for each pattern.

SUE BURNETT, in care of Salem News, 1150 Ave. of Americas, New York, N. Y. 10036.

Print Name, Address with ZIP CODE, Style Number and Size.

THE NEW Fall and Winter '68 ISSUE of Basic FASHION is a complete guide to a bright wardrobe ideas. Send 50c for your copy.

EMPLOYMENT

11 MALE-FEMALE HELP

WANTED JANITORS AND JANITRESS
for part time evening work in Columbiana area. No heavy lifting. 5 days a week. Write Box J-10, care of Salem News.

13 INSTRUCTIONS

LIMITED applications being taken for classes in glass engraving. For interview call 337-6924. Art Cut Glass Shoppe.

CERAMICS
Gifts and lessons.
Frieda's Studio 427-2984.

Dance & Baton Lessons
JANE BURKEY STUDIO
American Legion Hall 426-9083

15 Situations Wanted

Mature woman, competent accountant, varied experience, seeks part time-peak load employment. Hours flexible, excellent references. Phone 337-6425, 9 a.m. to 12 noon.

Light painting, custodial, lawn or garden work.
Bill Pauline, 337-9319.

RENTALS

18 ROOMS-APARTMENTS

Furnished

3 rooms furnished, all utilities furnished except electric. Adults only. Inquire 296 S. Ellsworth.

Nice large 1st floor sleeping room, private entrance and bath, garage. Available. Inquire 672 N. Lincoln, 3 to 7 p.m.

1 room bachelor apartment; also sleeping room. 337-6708, Inquire 174 W. 4th St.

McKINLEY RESIDENTIAL HOTEL
Beautiful furnished room where you can do your own cooking and maid service. 337-7884 or 337-8589

Sleeping room for gentlemen, kitchen privileges if desired. Close to shops and town. 337-8349.

MILLER'S ROOMS
For gentlemen. 672 N. Lincoln

3 ROOMS and BATH
Furnished. 280 S. Howard
Salem, Ohio.

Unfurnished

8 rooms and bath, garage, utilities paid except electric. Can be seen between 9 a.m. and 6 p.m. Inquire at 165 Jennings.

3 rooms and bath on second floor for one or two middle-aged adults. Inquire at 778 E. 4th St., from 10 to 5.

Unfurnished 3 room and bath apartment with gas heat in Kensington. Call Minerva 868-6602.

1 & 2 bedroom apartments, available very shortly in new building.
Edgewood Acres Apts.
Southeast Blvd. 337-6553

3 rooms, 2nd floor, 1175 S. Lincoln. Stove, refrigerator, garage and all utilities paid except electric. Adults only. For appointment call 337-8368.

4 rooms and bath, upstairs, newly decorated. Call 337-3188 before 4:30 p.m.

19 HOUSES FOR RENT

5 ROOMS and large attic, 2 private entrances, basement, coal stoker. 457 Mill St. between 9 a.m. and 9 p.m.

5 room house on Route 45. Call after 6 p.m., 337-6459.

3 bedroom house in town gas heat, $90 per month. References required. 337-9091 evenings.

Nicely furnished, 2 bedroom house trailer. 547-3356.

23 Storage, Store Rooms

Wanted to Rent: home being razed for new project. 12 years with present landlord. 4 to 6 room house or apt. Can not pay over $45 a month. Write stating details to Arline B. Spiker, 137½ S. Ellsworth, Salem. Must be out by Nov. 25.

23 Storage, Store Rooms

Camper and boat storage in new building. 222-3336

REAL ESTATE—SALE

24 CITY PROPERTY

It's Amazing!
Six room tri-level home in Salem School District with one acre of land has three bedrooms, two baths, large living room, dining room, up-to-the-minute kitchen. Full basement, gas heat, and garage. Shown by appointment only. Priced at
$23,500
Richard R. Capel Agency
450 E. Third Street
Salem, Ohio
Office 332-4653
Residence 337-6207

GREEN VALLEY
Real Estate & Appraisal Corp.
D. Wilkinson 337-8854

Wanted To Buy
3 or 4 bedroom home, Salem city. $20,000 to $25,000. Call 332-0142.

WARREN W. BROWN
Realtor 332-5511

Robert Stamp, Realtor
Office Rt. 9 South 222-3532

$500.00 Down
And $60 per month, will buy this nice 5 room house, with a full basement, aluminum siding, storm windows, garage and nice location. Why pay rent when you can be building an equity in your own home. Total price $6,500.

The Burt C. Capel Agency
Robert L. Capel, Broker
Salesmen: Bruce A. Capel
Dorothy Hendricks
189 S. Ellsworth Ave., Salem
Phone 332-4314
Branch Office:
Arthur F. Edling, Mgr.
222-3901

Zahrndt Real Estate
Salem, O. Ph. 337-7610.

House for Removal
332-4686

Side Glances

"It's our den mother's 30th birthday and we're having a phasing out party for her!"

REAL ESTATE—SALE

24 CITY PROPERTY

Hawkins Realty Inc.
SEBRING 938-6155
Herb Morrison Salem 337-3130

3 bedroom brick, $16,500. West side, principals only. 337-6609

3 BEDROOM
Home with dropped foyer, landscaped and completely carpeted, 2 baths, fireplace, dishwasher, disposal and 2 car garage, located at 681 S. Madison. Built AND FOR SALE BY GEORGE HAYNAM. Ph. 332-4003 after 5 p.m.

For Sale: large home, 267 Rose Ave., close to school and churches, gas heat. 337-3327.

GEORGE & MARGARET
MOUNTS REALTY
337-9322 337-3850

FISHER AGENCY
Realtor
1059 E. State St. 337-3875

JAMES N. IREY, Builder
NEW HOMES
332-5809

C. D. GOW, Realtor
578 E. 3rd St. 337-6151

HERRON'S REAL ESTATE GUIDE

No. 235 — 2 bedroom ranch with attached garage, Northside, (new), $15,500.

No. 295 — Southeast, 3 bedroom ranch, new birch kitchen, carpeted living room, aluminum siding, full basement, 4 blocks from new school. Only $16,800.

No. 276 — 3 bedroom ranch attached 2 car garage, (new), Southeast, $22,000.

No. 279 — 3 bedroom ranch attached 2 car garage, (new), Suburban, $23,900.

No. 292 — East side, older 4 bedroom, 2 story, ideal floor plan and location. Home needs remodeling, includes extra lot, 50x150. $10-900.

No. 277 — 3 bedroom, 2-story with attached 2-car garage, Southeast, (new), $22,000.

No. 278 — 4 bedroom, 2 story with 2 car garage, many built-ins, (new), $31,-000.

No. 296 — Northside, 3 bedroom brick ranch type home. Formal dining room and large 1st floor family room, 2 baths, full basement with recreation room, attached 2 car garage. Only $34,900.

No. 297 — Southeast 3 bedroom, 2 story, garage and 2 full baths, carpeted living room and dining room, gas furnace. A lovely family home, only $16,000.

No. 298 — Southeast, 3 bedroom Cape Cod, new kitchen with built-in range, 1st floor family room, formal dining room, carpeted living room with fireplace, attached garage. $20,500.

No. 239 — Carole Drive. 3 bedroom ranch home with attached garage, full basement, carpeted living room, kitchen with built-in range, large dining area. $18,500.

No. 288 — Buy a pair! Live in one and rent the other! Two 4 room, 1 floor homes west of Salem in Goshen Twp. The rental from one could pay for the other. $16,000.

No. 284 — Suburban 2 bedroom ranch with car garage, many extras. A fine executive type home. $29,500 SOLD

ASK ABOUT OUR TRADE-IN PLAN!

Bruce R.
HERRON
Realtor
1717 E. State
Salem, Ohio, Phone 332-1100
Salesmen:
Earl "Wink" Miller
J. Floyd Stamp
W. J. "Bill" Hilliard

REAL ESTATE SALE

24 CITY PROPERTY

WE HAVE buyers for two, three, and four bedroom homes. List your property with "CHET" KRIDLER. DIAL 332-4646.

25 SUBURBAN PROPERTY

For Sale by owner: 1 floor plan, 5 rooms and bath, finished basement and laundry, kitchen gas range and oven built-in, large porch, garage, car port and workshop. Lot is 75x366 beautiful trees and shrubbery, $12,500. 337-7683.

26 Out-of-Town Property

6 room house, slate roof, insulated, gas furnace, modern kitchen, painted inside and out, tile garage, extra lot included, 50x150, $9,500. East Palestine 426-2595.

LEETONIA
8 room and bath, hot water heat, large lot, good location. 337-6509 or 332-4509.

Ray J. Miller & Son
REALTORS
Columbiana 482-4645

For Sale in Columbiana. Really nice 3 bedroom home. Best location. Priced to sell. Call 482-2346 at the Cartwright Realty, 439 N. Main St., Columbiana, O.

C. A. Burbick
Real Estate Specialist
Columbiana 482-2573

29-A NEW HOMES FOR SALE

NEW HOMES
3 Bedroom Split Level
3 Bedroom Ranch
CLIFF WHINNERY, Bldr.
337-6116.

Pioneer Homes
Conventional Builders — Remodeling — Baths — Kitchens Family Rooms — Garage. Phone 332-4022. Salesman Bill Batch.

See Lincoln Homes
Phone Damascus
537-4700
for appointment.
Located between Alliance & Salem on Rt. 62.

31 Lots, Tracts, Acreage

New Waterford Area — (3) 1 acre lots, $400 down, $30 a month.
Rt. 14 — (2) 1 acre lots, 1 or both owner wants sold, better check on this one.
Elkton — 81 acres, small buildings, home needs repair, no stripping. $2,500 down, $60 a month.
GREEN VALLEY REALTY CO.
337-8854

FINANCIAL

37 INSURANCE

GRANGE INSURANCE
BARNETT INS. AGENCY
24 hour claim service — 337-3225

BUSINESS NOTICES

40 HOUSEHOLD SERVICES

ELECTROLUX CORP.
Sales & Service. 5233 Mahoning Ave., Austintown, O. 793-1471 and 482-4900.

Carrs Picture Frames
Custom Made. Goshen Rd. After 5:30 p.m. weekdays. 337-9237

REUPHOLSTERING REPAIRING COLONIAL SHOPPE
440 W. State 337-6652

Sewers Cleaned
Electric Roto Rooter
RALPH COLE
Free Estimates. Written Guarantee. 475 Sharp St. Dial 337-7880.

CEMENT WORK
Basement and garage floors. Driveways, free estimates. Patios, steps and sidewalks. Howard Boston, contractor. Call 332-4062.

SEPTIC TANKS PUMPED
Excavating, Footers, Drains, Septic Tanks, Cellars Dug, Dozing. Henry Spack, 337-3627.

Maendel's Roofing: also slate roof repair. Call Washingtonville, 427-6591

Kitchen cabinets & vanities on display. Homeworth & Center Road. Iden Wholesalers. Phone 586-3144.

REUPHOLSTERING CARPETING NEW FURNITURE
Hussar's Fine Furniture
781 Benton Rd. Call 337-6171

Franklin Cleaning Service. Walls, carpets, furniture. Free estimate. 337-7969

41 BUSINESS SERVICES

FOR ALL TYPES MASON WORK
Matt Drotleff
CONTRACTOR 332-6121

SEPTIC TANKS
Licensed and Bonded
McNeal Construction 337-3764

LEETONIA TYPEWRITER SERVICE. Jack Bielhart, Owner. Leetonia and Columbiana Road. 427-6821, Leetonia, O.

BUSINESS NOTICES

41 BUSINESS SERVICES

WELDING
SUPPLIES
SALEM WELDING SERVICE
475 Prospect St. 332-4298

Ivan Mimeographing
1015 Liberty 337-7106

All makes sweepers and sewing machines, serviced & guaranteed. R. J. Rouse & Sons, 414 Columbia St., Leetonia, 427-6295.

Home insulating attic and complete homes. Rouse Insulating, Sebring. Call collect 938-2738.

SALEM SEPTIC TANK
Cement Tanks
Cleaning Service
Coal, Slag, Limestone
Newgarden Rd. 332-4363

ALL HOME improvements, siding, spouting, roofing. P. J. Builders. Call 337-9345

Complete Home Improvements
ADDITIONS AND GARAGES.
G. R. Spack - 332-1442

SNEDDON REFRIGERATION
Phone 332-1055 Salem, O.

H. Leipper & Son
Masonry construction. 337-6349

Back Hoe, septic tanks, installations, spouting, ditching, drains. Wurster, Leetonia 427-6259

Ask about our PHOTO DIRECT SERVICE. LYLE PRINTING & PUBLISHING CO., 185-189 E. STATE ST., SALEM. 337-3419.

Nedelka Cleaning Serv.
Rugs & Furniture Cleaned
Karpet Kare Method. 337-6871

FIRESTONE ELECTRIC CO.
AIR CONDITIONING
REFRIGERATION
HEATING
INSTALLATION & SERVICE
PH. 332-4613 SALEM, OHIO

41-A Electrical Services

CALL US for electrical service of all kinds. We also repair washers and dryers. Julian Electric, 650 E. Second St. 337-3465.

42 Landscaping - Gardening

Ziegler Tree Service
RD 4, Salem 337-9091

Clarkson Tree Service
RD 1, Leetonia 427-6474

47 Painting - Paperhanging

GILBERT F. TIMM
Interior Decorator and Painter
Phone 337-6539

48 PLUMBING - HEATING

R. Coffee Heating Co.
Phone 222-3632

DON STARBUCK
Heating and Air Conditioning
1240 N. Ellsworth Ave. 337-6231

PASCO PLUMBING
214 W. State 337-8888

49 MOVING - HAULING

REUPHOLSTERING
Still time for holidays. 337-8602.

GENERAL HAULING
Fred O'Keefe 332-4438 or 537-4137

DALE LEWIS
Trash and Refuse Hauling. 332-8833

MERCHANDISE

61 HOUSEHOLD GOODS

BRAND NEW
3-Room Outfit
OUT OF LAYAWAY
• BEDROOM
• LIVING ROOM
Tables & Lamps
• KITCHEN
BALANCE $391
Ask for Account No. 118
Pick up payments of
$4 WEEKLY
WEST END FURNITURE
Free Parking At Bonded Gas Station

LAYAWAY
NOW FOR CHRISTMAS
100 Items for the Woman Who Sews.
New & Used Sewing Machines
McGEE SEWING CENTER
S. Broadway 337-6222

4 maple kitchen chairs and table, other miscellaneous chairs and tables. 332-5159.

Kirby Sweeper Service
New and used, rebuilt under factory guarantee. We stock a complete line of parts. F. C. Clay, 221 N. Pearl, Columbiana. 482-4090 — 482-2749.

We buy and sell used furniture, TV's and mis. merchandise. Alexanders Used Furniture, 131 E. State St. Call between 10 a.m. to 2:30 p.m. 332-5327.

Carpet Headquarters
Nylon, Acrilan, Kodel at Special Prices.
Salem Appliance and Furniture Co.
545 E. State St. 337-3561

Ivans Exchange
WE BUY AND SELL FURNITURE, HOUSEHOLD GOODS, ANTIQUES AND ETC.
1019 Liberty 337-7106

Nylon Carpet $3.75 yd.
Six lovely colors — guaranteed first quality. Ordered by builder for motel, but never installed. Carpet your home now at contractors prices. Terms. Call 743-8817 or 792-0852. OHIO BUILDERS.

62 WEARING APPAREL

Knapp Shoes
C. O'Donnell, 507 Arch St.
337-3917

62-A RADIO-TELEVISION

PHILCO COLOR TVs
Liquidation 1968 Models
Supply Limited.
Save Up To 20%
NO MONEY DOWN!
No Payment Till Feb. '69
SALEM FIRESTONE STORE
Corner Lundy & Pershing

SYLVANIA — MOTOROLA
SERVING ALL SALEM AREA
Morrow's Color T.V. Service
SALES
We Service All Makes
427-2479 Leetonia

Milhoan Electronics
RADIO & TV REPAIRS
C.B. RADIO SALES & SERVICE
FREQ. CHECK & PEAK. 83 Damascus Rd. 337-9275

MERCHANDISE

62-A RADIO-TELEVISION

Cornie's TV and Appliance Sales and Service. 145 S. Lundy Dial 337-6588

HUMPHREY TV & APPLIANCE
RCA Victor Television
Phone 823-1133 or 222-3521

21" B & Wh. Admiral
table model TV in good condition. Only $34.95.

Krauss Color Service
906 Morris Salem 332-5229

Zeigler's TV
Admiral and Motorola Color
Car Tapes & Small Appliances
160 S. Broadway 332-4457.

PITTMAN TV SERVICE
Guaranteed repair on all makes. Call 337-7592.

Walt Crawford TV
ZENITH SALES & SERVICE
Georgetown Rd. At Prospect
Call 332-5582

63 Musical Instruments

Excellent condition, Gibson elec-steel guitar with case. New strings, call 424-7922 after 5:00 p.m.

PIANO TUNING
& Rebuilding. 337-7972

LESSONS, SALES, Rentals, Repair. Guitar, Banjo, Accordion, Mandolin B. Smith, 243 N. Lincoln, 337-6280.

PIANO TUNING
and Repairing. After 5. 537-3433

64 COAL FOR SALE

COAL HAULING
Robert M. Clish
337-7879, 1 ton to 3 ton.

MERCHANDISE

64 COAL FOR SALE

Coal, Limestone and Gravel
337-8349.
W. Bentley

Coal hauling, good Fairfield lump, egg and run mine. 337-8656 — 482-2436 or 533-6588

COAL
Lump, egg, stoker, Ohio, Pennsylvania, West Virginia. Special rates to truckers. Charge plan, terms available.
SALEM CONCRETE
337-3428

65 PUBLIC SALE

DAMASCUS AUCTION SERVICE
Every Wed. & Fri., 7 p.m.
Open Tues. & Thurs., 5 to 7:30 p.m.
J. Kireta, Auct. 537-2636.

67 FARM MACHINERY

SILAGE CARTS
RELIABLE WELDING
Benton Rd. 337-6344

69 FARM PRODUCE

CABBAGE — Cut your own 3c a pound. Long View Farm. 427-2980.

Your favorite apples at Gibson Orchard, located Newgarden and Stewart Rds. Drive a mile & save. Yellow Delicious apples, $2 bushel, furnish own container. 533-6020, orchard or 337-9466 after 6 p.m.

65 PUBLIC SALE 65 PUBLIC SALE

Public Auction

Having sold my farm, I the undersigned, will sell the following personal property at the farm, located 4½ miles south of Columbiana on Lower Elkton Rd., or Fairfield Twp. Rd. 796, then west on Lodge Rd., or Fairfield Twp. Rd. 859 to first farm on left or 5 miles east of Lisbon on Route 517 to Lower Elkton Rd., or Twp. 796, then north to Twp. Route 859 or Lodge Rd., then west to 1st farm on the left on

Consisting of household goods, antiques, miscellaneous farm tools and hand tools, hay and grain, straw.

Terms: CASH
Clerk: L. L. Moff **Owner: MRS. HARLEY COOK**
Auct.: Emmet & Jim Baer

PUBLIC AUCTION

I, the undersigned, moving out of state, will sell the following at Public Auction, located at 753 Kingsway, between Parkway and Rockhill, Alliance, Ohio, on

Sat., Nov, 9, 1968 at 11:00 A.M.

—— Household Goods ——

80" biege sofa and matching chair, Colonial style; also matching green platform rocker, all by Franklin Furniture, (1 year old); very nice fruitwood coffee table, 2 matching step tables, (1 year old); 2 fancy brass table lamps; extra nice cherry dining room suite (8 piece); nice Zenith TV; G. E. refrigerator with cross-top freezer; Norge electric range; 2 piece living room suite; living room chair; 2 maple living room chairs; maple bookcase; maple tier stand; maple drop leaf end stand; maple hex stand; maple coffee table; 2 chests of drawers; cabinet Singer sewing machine; small chest of drawers; bedroom chair; 2 blanket chests; ¾ spool bed, complete; day bed; 2 metal foot lockers; fireplace screen and tools; base cabinet; tank sweeper with attachments; ironing board; stands; sewing box; 4 chrome chairs; floor lamps; table lamps; 9x12 Olson rug; 9x12 oval rug; golf cart; electric indoor greenhouse; collection of dolls and clothing; 2 charcoal grills; lot of aluminum folding lawn chairs; nice rotary mower; window fan; 2 step ladders; electric sander; 4 pc. Prizerware cook set; set Rogers silverware; tools; appliances; utensils; bedding; many other items.

—— Antiques & Old Items ——

Nice marble top stand; seated hall tree; 2 needle point chairs; slant top desk; tilt top stand; shadow box; fancy wall cabinet; 2 coffee grinder table lamps (old); hurricane lamp, Rayco shaded lamp; marble base oil lamp; cast Buffalo weight scales; frames; iron pots; ladles; stoneware; copperware; soapstone vase; R. S. Prussia; Bavaria; Limoges; English; German pieces; Swedish doll; bottles; glassware, many other items.

Terms: CASH ON DAY OF SALE.
John Kireta, Auct. **Ph. 537-2636 Damascus, Ohio**

Frank W. Baker, Owner

NOTE: Another nice lot of merchandise.

PUBLIC SALE

Leaving the state, we the undersigned, will sell our entire household goods at Public Auction, located ¼ mile south of Salem, Ohio city limits on State Route 45, Salem-Lisbon Road.

Saturday, Nov. 9, 1968
Starting At 12:30 P.M.

HOUSEHOLD GOODS

RCA 24 in. color TV, UHF-VHF channels; 3 pc. sectional living room suite; Kenmore 36 in. gas range with 4 burners with boiler and grill; Norge refrigerator with freezer above; corner cupboard with glass doors; Coldspot 18 cu. ft. chest type home freezer; knee-hole desk and chair; desk lamp; two matching step end tables and matching coffee table; large shadow box with mirror; Philco 21 in. console black and white TV; Singer portable sewing machine; table radio; set of dishes (service for 12); overstuffed chair; round stand; davenport; Kenmore canister type sweeper; gate leg table; Ranger .22 rifle; antenna for color TV; Kenmore wringer washer; porch and lawn furniture; 2 pc. wood bedroom suite, complete with box springs; two 20 in. window fans; bookcase; large lot of books; two Zane Gray books, first edition; two chests of drawers; metal bed, complete with box springs; dresser with mirror; clothes hamper; lot of knick knacks; double rinse tubs; drapes; curtains; cooking utensils; bedding; kitchen appliances; Westinghouse roaster; Roto-Broil 400; doll bed; toys; metal utility cabinet; ironing board; chrome dinette table; dishes; glassware; french fryer; large lot of miscellaneous items not listed.

TOOLS

Craftsman 8 in. table saw with ¾ h.p. motor; Craftsman 18 in. jig saw with stand; Craftsman 4 in. wood planer; lot of handyman tools; garden and lawn tools; disc type sander and stand; many more items not listed.

TERMS: Cash.

Leo P. and Charlotte Carmier, Owners
Ted & Jerry Mounts, Auctioneers
Salem, Ohio 337-3850

MERCHANDISE

69 FARM PRODUCE

Timothy clover hay, 40c. David Soltz, East Palestine 426-6877.

APPLES — PICK YOUR OWN W. B. Davidson Quaker Hill Farm, Butcher Rd. 337-9200

Valley View Market
Fresh fruits and vegetables Swiss Cheese, Trail Bologna. Salem-Youngstown Rd.

NOW OPEN
Bull Creek Valley Meat Market
Fresh pork and beef. Our own smoked sausage, bacon and ham. Homemade liver pudding and scrapple. 2 miles east of Columbiana, Rts. 14 & 46.

CORTLAND APPLES
Wilm's Nursery, Depot Rd. 337-3569

70 Miscellaneous Sales

November 15th begins small game season. Visit ACE HARDWARE, Columbiana for all hunting and trapping supplies.

HOSPITAL BEDS FOR RENT. BECKER AMBULANCE CO. 337-3441

KEEP your carpets beautiful despite constant footsteps of a busy family. Get Blue Lustre. Rent electric shampooer, $1. G. C. Murphy Co.

PEARLES 3 speed coal furnace blower, with all controls. Good condition, 217 Washington Ave. or 332-4725.

CAR stereo tape player for sale. Humphrey's Ashland Station.

1 truck tire, 6x50x16, 2 wheels for '63 Ford Falcon, 337-9989.

MERCHANDISE

70 Miscellaneous Sales

CARPET
C. J. (Ike) LIPPIATT Linoleum-Paint Super Market Damascus Rd., Salem

BOTTLED GAS
Quality cylinder & bulk delivery, Bayless, Damascus. 537-4651

Fithian Typewriter Sales
Royal Typewriters and Adding Machines. Sales, Service, Rent Exchanges
20 Years in Business
321 S. Broadway 337-3611

2 oil burners, 1 automatic, 1 color antenna with rotor, 2 new wide tread poly glass tires, Goodyear 9.70x15, 1 new 7.00x13 6 ply, 1 trailer, 337-8846.

Storm Doors and Windows Folding & Stationary Awnings
Rusco Products, Inc.
H. L. WISE
482-2445, Columbiana

Milhoan Electronics
Remington typewriters, Adding Machines, Cash Registers. Sales, Rentals & Service. Damascus Rd. Phone 337-9276

MUNTZ'S
OUTDOOR SUPPLY
Salem-Lisbon Rd. Tarps, all sizes.

Simplicity Tractors Toro Mowers
Small engine parts and service
Wade Schaefer's Sales & Service
N. Ellsworth 337-8935

MERCHANDISE

70 Miscellaneous Sales

TRIANGLE FABRIC SHOP
215 W. Park, Columbiana
54" Upholstery ... $1 to $5 per yd.
45" Drapery ...... 79c to $2 yd.
Upholstery Supplies — Retail
REUPHOLSTERING
9 a.m.-5 p.m. Saturdays
Phone 482-3089
Hours: 11 a.m.-7 p.m. daily
Closed Wed. afternoon

Hobby horse, teeter rock and rinse tub. Call 337-3276.

Sears 7½ h.p. tractor with 42" mower, sickle bar, plow and harrow, $400; Lancer 24" riding mower, 75; Delta 10" table saw with motor, stand, casters and accessories, $125; two 12" disc sanders with 1/3 h.p. G.E. capacitor motors, $45 each, 337-7142.

2 piece living room suite, $50. 387 E. 6th St.

WONDERFUL CHRISTMAS GIFTS Like new living room and dinging room suites. Horse drawn buggy. Used refrigerator and stove. Phone 427-2339.

Several 100 outdoor Christmas lights (blue and red). Tree lights, tree ornaments, door and window decorations, bells, canes, wreaths, beautiful 7' silver tree with large pom-poms. Many items in original boxes, all electric items can be lit. 3rd house east of Colonial Motel, Damascus Rd. After 5:30 and Saturday.

Fireplace wood, well seasoned. $14 per load delivered. 337-9677 or 549-3537.

Kenmore double oven electric range, $65; desk, $15; beauty shop hair dryer. 337-3380 after 4:30 p.m.

Spinet piano, 1 year old, 4 wrought iron chandeliers, knit suits and dresses, sizes 14 and 16. 332-5063.

OUR BOARDING HOUSE

MERCHANDISE

70 Miscellaneous Sales

For Sale: new aluminum storm windows, triple track, all sizes. $5 to $8. 332-5697 after 5 p.m.

Rug-Mate Stain Removing Rug Shampoo is easy on the budget. Restores colorful carpeting. Rent electric shampooer, $1. Superior Wall Paper Co.

MERCHANDISE

70 Miscellaneous Sales

"Cellar" Sale: 1:00 to 5:00 p.m. J. Cain, Berlin Station Rd. between Route 45 and Knauf Rd.

LIMESTONE $2.60 to $3.80 ton to Salem area. 8½ ton load. Ralph Burson, Rt. 2, Salem, Ohio. Ph. 222-2064 or 222-2062.

MERCHANDISE

70 MISCELLANEOUS SALES

LITTLE STORE: 3½ miles south on 45: Glassware, novelties. Open 10 a.m. to 9 p.m.

Firewood for sale. Very reasonable. 424-5803 or 457-2976.

Water Softener Salt
Pellet, Clear Rock, Fine
SALONA SUPPLY
123 W. Pershing 337-3660

Browning double automatic 12 ga. with poly choke, 243 with scope and Conjar set trigger. Omar Rinehart, Lisbon Road, Salem.

Sears Roebuck & Co.
For Catalog Shopping
165 S. Broadway 337-8795

WILLIAMS GUNS & SUPPLIES
172 Jennings 332-1458
Open Evenings Till Further Notice

NEW fashion colors are Sue's delight. She keeps her carpet colors bright — with Blue Lustre! Rent electric shampooer, $1. Glogan's Hardware.

For Sale: 50 lb. pull Black Hawk bow with bowfishing arrow and reel. 20 and 10 gallon aquarium with stand and air pump. Can be seen at 363 Newgarden Ave.

71 WANTED TO BUY

WANTED TO BUY Used race set. 337-8454.

Wanted: used water softener, that regenerates with salt. 222-3773.

We pay top prices for used furniture and misc. items. 337-9051 before 5.

Silver dollars, 60% over face, dollars, 6%; also proof sets. Call 332-5940 after 5:30.

COPPER, BRASS and all scrap metals. Top dealer prices paid. U.S. Iron & Metal Co., corner W. 2nd and Howard.

MERCHANDISE

71 WANTED TO BUY

Wanted to Buy: used furniture, and miscellaneous items. Phone 337-9008

LIVESTOCK

77 DOGS, PETS, SUPPLIES

10 year old gelding, American saddle bred Morgan, well broke. $150. 222-3360.

Stud Service: High Black Boy of Sassafras toy poodles only. For appointment call 337-8636.

AKC Toy Poodle pups, snow white, paper trained and clipped. North Jackson 538-2174.

Pekingnese AKC reg. male, fawn with black mask. 427-6726 after 4 p.m.

LIVESTOCK

77 DOGS, PETS, SUPPLIES

Free kittens to good home. 337-7956.

POODLE PUPS
Boarding, Grooming, Stud Service, Pickup and Delivery McLemor's Kennels. 758-2503

Poodles clipped and groomed. Also Terriers and Schnausers. Leeward Kennels. 337-9830.

COON HOUNDS, 3 years old, blue ticks. Will take Beagles or guns in trade; also Beagles for sale. 427-6724.

70 Miscellaneous Sales

70 Miscellaneous Sales

SEARS HOME IMPROVEMENT CENTER

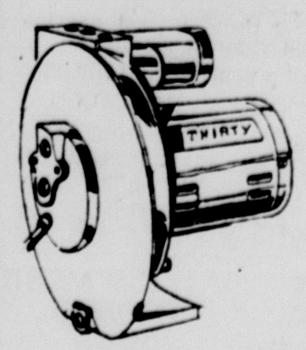

Is your present water system adequate?
Installation Arranged
Up To 5 Yrs. To Pay
Sears
SEARS, ROEBUCK AND CO.
Call 337-9921 For Free Home Estimate

THRIFTY NIFTY GIFT IDEAS

JOHN DEERE
CHRISTMAS TOYS
See Our Full Line
Check Our Prices
Layaway Now

PAUL WITMER & SONS
Green and Beaver Rd. Columbiana 482-2973

For Christmas
Give A
SEWING GIFT

Thread Kits, Scissor Sets, Buttonholers, Skirtmarkers, Sewing Books, Sewing Boxes, Electric Shears, Sewing Basket, Pinking Shears, Sewing Kits, Sewing Machine, Sewing Desk, Sewing Chair, Sewing Hassock, Toy Machines

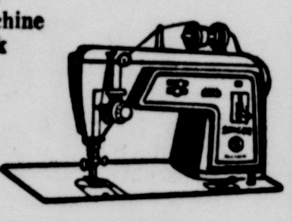

But Best of All
A New Singer
McGEE'S SINGER
APPROVED DEALER
SALES & SERVICE
166 S. BROADWAY PHONE 337-6222

CLASSES NOW FORMING.
HOUSE OF JAMES
Advance School of Hair Styling. Now Two Days a Week, Monday and Wednesday. Learn All Phases of Styling or Cutting. All Classes Taught by Mr. James.
Limited Number To Class.
Reasonable Priced.

ENTRY BLANK
NAME ....
ADDRESS .... STATE ....
LICENSE NO. .... PHONE ....
SEND RESUME TO: OR CALL
HOUSE OF JAMES
732 W. STATE ST.
SALEM, OHIO 337-7700

NEW! EXCITING!
...THE BIKE YOU MUST SEE TO BELIEVE!

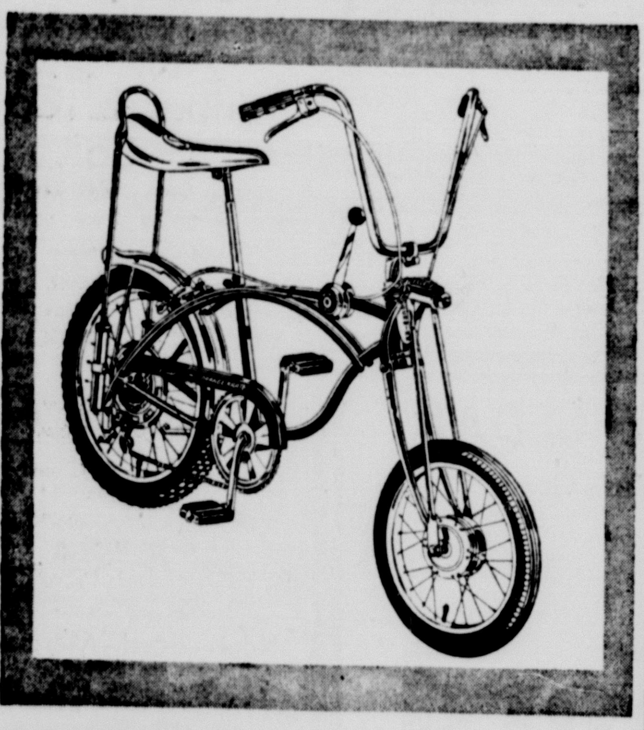

SCHWINN
ORANGE KRATE
- Newest Fun Bike of Them ALL!
- "Ful-Floating" shock absorbing saddle.
- 5-speed gears.
- "MAG" sprocket ... front aluminum drum brake.

$86.95
EASY TERMS

It's brand new and it's hot! The new Schwinn Orange Krate with drag strip features galore to make it the most exciting bike introduced in years. Never before has there been a new bike designed with such comfort, so much quick traction and control, or so much value. Stop in for a test ride — and a new thrill in cycling!

DELL'S Bike Shop
736 E. Pershing 337-7548

TOYS
Games - Art - Coin - Stamp
Chemistry Supplies

FREE
RACE SET
Register Now!
No Purchase Required

Reg. $20.00 Race Set $14.88
Layaways
HOBBYCRAFTS
205 E. State St. (3 Doors West of Isalys)

Acrylon - Nylon - Polyester Carpet

501 Nylon, 21 Oz. Yarn	$4.95 sq. yd.
Commercial Nylon — Jute Back	$4.95 sq. yd.
Rubber Back	$5.95 sq. yd.
Nice and Easy — All Colors	$8.95 sq. yd.

Tightest Weave Kitchen Carpet Made
Ceramic Tile .... 59c sq. ft.
All First and Colors
Installed by Dick & Bob Lippiatt
LIPPIATT'S FLOOR COVERING
Damascus Rd. Salem, O.

Put your money where the picture is...
AND FOCUS ON AUTOMATIC
COLOR TV

MODEL 26C24. Italian Provincial console Color TV crafted in scratch and stain resistant Distressed Cherry finish on Wood. $000.00

EMERSON

What's new in color television? It's all here in this elegant new color receiver from Emerson. The largest viewing area available performs sharper, clearer thanks to these great automatic operating features. • Automatic color signal control • Automatic fine tuning • Automatic color monitor • Video peaking control • Bonded shield picture tube • Full power transformer • 25,000 volts picture power • Perm Lok VHF fine tuning • Tone control • 295 sq. in. viewable area

Krauss Color Service
906 Morris Street SALEM, O. Ph. 332-5229

Witmer's Turkeys
Order Now
Dressed fresh for Thanksgiving
Finest and Broadest
Finest In Taste
and Flavor
Phone 482-4092

Witmer's TURKEY FARM
2 Miles West of Columbiana
Off Rte. 14 Alternate
Columbiana, Ohio 482-4092

Salem Honda
New Home of the
Polaris Snowmobile

Stop for FREE Demonstration
New Honda Mini Bikes
Salem Honda
2500 Lisbon Rd.
Salem, Ohio
Phone: 332-1314

WHY SHOVEL?
Make Winter Seem Shorter With a
TORO
SIMPLICITY
Snow Removal Equipment, Tractor Blades and Blowers, Self Powered Snow Blowers.
Wade Schaefer
Service
N. Ellsworth Ph. 337-8935

BOAT CLEARANCE
- 14 FT. ALUMINUM FISHING BOAT, TRAILER and '68 JOHNSON 9½ HP MOTOR

Regular $960
Plus Tax . . . NOW **$750 plus tax**

21½ FT. RIVIERA PONTOON CRUISER
Reg. $1,516 plus tax
NOW $1,260.80 plus tax

17½ FT. RIVIERA PONTOON CRUISER
Reg. $995 plus tax
NOW $795 plus tax

DON'T MISS THE SAVINGS ON OUR OUTBOARD MOTORS!

CHARLIE'S MARINE BUILDERS and REPAIR
CHARLES EICHLER, Owner
½ Mile N. W., 794 Benton Rd. — Rt. 14A — Salem, Ohio
Dial 337-3756

For The UTMOST QUALITY
In A Citizens Band Base Station
Choose The Eagle by Browning
Choose The Finest . . .
Car Stereo — Typewriters
Adding Machines — Recorders
Radio — Tapes — AM - FM Radios
We Sell All Makes of C. B. Radios.
We Service T. Vs, Typewriters, Adding Machines and C. B.'s, All Makes.
MILHOAN ELECTRONICS
Damascus Rd. Phone 337-9273

Classified Ads
322-4601

ALOUETTE SNOWMOBILES
Unbeatable In Price and Performance, from $775.
Five Models to Choose From.
HOLES AUTO SALES
East of City Hospital on Rt. 14A

WONDERING HOW TO SELL IT?

Dial 332-4601 - and place a result getting Classified Ad

Ask About Our Special 7 Time Rate.

AUTOMOTIVE

78 TRUCKS, TRACTORS

1962 GMC 4000 with 8'x12' all steel dump and scope hoist, $900; also 1951 Chevrolet 2 ton dump, $175; bodies, hoists and eight 8.25x20 truck tires can be bought separately. Call Ray Gromley, Hanoverton 223-1100 after 5 p.m.

79 Motorcycle, Bicycles

Salem Cycle Sales
Pine Lake Road 332-5300

1959 Harley XLCH Sportster, bored, stroked. 332-1883 after 5:30.

USED BIKES $10 & UP
Dell's Bike Shop 337-7548

80 Mobile Homes, Trailers

10x55 mobile home, $3,500, 2 bedrooms, like new. No Sunday calls. 222-2428.

Ziegler Trailer Sales
Cree — Nimrod Sales & Rental
2262 E. State 332-1852

AUTOMOTIVE

80 Mobile Homes, Trailers

Buy a mobile home before the cold winter comes. Mobile homes are easy to heat and maintain. We have a home for you priced from $4595. Rts. 30 & 9, Kensington, O.

FRANKLIN-SILVERLEAF pickup campers. Don Leffel Sales and Service, Columbiana

Come in and see the new 1969 models.
VINDALE, LIBERTY and PARKWOOD.
COMING SOON
64x12 PARKWOOD
with utility room
Always remember you pay less at
BAYLESS MOBILE HOMES
537-4651

AUTOMOTIVE

80 Mobile Homes, Trailers

Brass Tacks
If you want to get down to them on a mobile home . . . travel trailer . . . truck cap or camper, you come and do it! We'll make you glad you did . . . 26 years on the same corner. Open 8-8 . . . Sat. till 6 . . . Sunday no!
Bateman's Trailer Store Inc.
1500 E. State, Rt. 62, Alliance
Phone 823-2169

81 Auto Service — Repair

ELECTRIC MOTORS of ALL KINDS
BEALL BATTERY AND ELECTRIC
788 E. Pershing 332-4526

Stratton Chevrolet
El Dorado Campers
Phone Damascus JErome 7-3151
Route 14 & 534

Two 8.15x15 black wall tires with 2,000 miles. 427-6379 after 5.

Wide Tread Recapping
Hoppes Tire Service
It Must Be Right, Or We Must Make It Right
116 W. State St. 337-8793

Superior gas, top grade, Reg. 30.9, Premium, 32.9. T.V. stamps. Superior Gas, 301 W. State

ISN'T IT TIME?
To bring your car to Zimmerman's for a pre-winter check of tires, battery, brakes, windshield wiper, lights, radiator, etc. Let us change the oil and give your car an expert lubrication, then you can do your winter driving "worry-free." Call today and make arrangements to bring your car to
ZIMMERMAN AUTO SALES, INC.
170 N. Lundy 337-3488

Rust Proof Your Car NOW
BROWN & ZIEGLER
SOHIO SERVICE
2151 E. State 337-9313

Lesick Auto Service
Automatic transmission and general auto repairs. 488 W. State St. Entrance from Pershing St. next to Peoples Lumber. 332-5301.

Used Keystone mag wheels, $100. Cash only. Retailed at $168. Phone 424-3343

GEARY'S AUTO SERVICE
Auto Repair, 310 Columbia, 427-6941
Body Repair, 150 Lisbon, 427-6920
Leetonia, Ohio

Tires: new tread, blacks, $9.95; white, $10.95 plus tax and exchange. Received 5,000 top quality snow tires at lowest prices. Superior Tire Mart, 301 W. State.

Expert Body Repair
Steve's Garage. 337-3078

SHORT RIBS

AUTOMOTIV

81-A Imports-Sports Cars

1962 Triumph TR4, excellent condition, new paint, new interior, new top. Call after 5:00, 332-5389 or 332-5626.

82 AUTOS FOR SALE

'68 Ford Torino, G.G., 4 speed. 482-2742

1961 Cadillac hard top, immaculate condition. Must see to appreciate. North Lima, 549-2479.

'64 Corvette, call after 5:30 daily. 337-9396

Want To Drive For Peanuts
Come See Our Opels
Ralleyes
Sport Wagons
Station Wagons and The Economy Champ 2 Door Sedan
Also Several 1969 Buicks Available For Immediate Delivery.
Wilbur L. Coy & Co.
Buick, Opel, GMC Trucks
160 N. Ellsworth 332-4204

1964 Chevy Impala, hard top, new tires. Real nice. 337-7867.

'67 GTO, 360 h.p., 4 speed, AM-FM, stereo tape, posi-traction, disc brakes, vinyl top, 50,000 mile warranty. Excellent condition, $2,350. 938-6011.

1961 Ford Galaxie, 292, standard transmission, good condition. 337-6872.

1966 PLYMOUTH Satallite 2 door hardtop, bucket seats and console, 383 cu. in. Hurst 4 speed. $1400. 424-5597.

1965 Plymouth Satellite, 383, 4 speed. $1,150 or best offer. 337-7420.

1966 Comet Cyclone, 4 speed, 25,000 miles, immaculate condition, $1,500. 332-4364 before noon.

Koch - Ford - Mercury
On the Square
Columbiana, Ohio

1968 FORD L.T.D. 29, 2 door hardtop, $2700. 332-1470 after 5 p.m.

1966 CHEVELLE
327, 4 speed, many extras, excellent condition. 337-7170.

1963 RAMBLER 4 door station wagon. 332-0112

Quick and Easy
That's How It Is To Buy A Car or Truck From REICHENBACH

1967 CHEVROLET
Impala sport coupe, V8, automatic, power steering.

1966 CHEVROLET
Caprice coupe, V8, automatic, power steering, sharp!

1966 CHEVROLET
Impala super sport, 327 V8, automatic, power steering, bucket seats.

1965 VOLKSWAGEN
Karmann Gria. Sharp!

1966 CHEVROLET
½ ton pick up, 6 cylinder, standard shift.

1966 CHEVROLET
¾ ton pick up, 6 cylinder, 4 speed.

Reichenbach MOTOR SALES
N. GEORGETOWN
525-5651

AL ALTOMARE MOTOR SALES
310 Columbia St., Leetonia 427-6442

AUTOMOTIVE

82 AUTOS FOR SALE

CAR LEASE
You can lease a new Chevrolet
COLUMBIANA MOTOR CO.
Phone 482-3339

Lee's Auto Sales
Chrysler, Plymouth, Rambler
New and Used Cars
Columbiana 482-2471

1964 Olds Jetstar 88 with factory 4 speed. Excellent condition. 222-3991.

ARB'S
GOOD CARS AT A GOOD PRICE

1962 Ford Wagon	$150
1961 Studebaker	$ 85
1960 VW	$200
1960 Rambler Wagon	$150

2204 E. State St. Ph. 337-8536

1963 Pontiac Grand Prix, sport coupe, $595 or best offer. 222-2052.

Three good reasons why you should drive the '69 Grand Prix:
Maneuverability
Handling
Performance
Broomall Pontiac, 390 E. Pershing. 332-4676.

1968 DODGE CHARGER for sale or will trade for older car. 332-1752.

1965 FORD MUSTANG
DON'S AUTO SALES
Benton Road Ph. 332-4828

AUTOMOTIVE

82 AUTOS FOR SALE

Reichenbach Mtr.
For new & used cars & trucks
DRIVE A LITTLE — SAVE A LOT
N. Georgetown 525-5651

1963 Ford, 6 cylinder, convertible, 32,000 miles, $495. See K. E. Jones, 174 S. Lincoln.

For Sale: 1966 Chevy II Nova, standard shift, 1,900 miles, $1,250. One owner, like new. 332-5245.

1967 Chevy Caprice
4 door sport sedan, automatic, power steering and brakes, 17,000 miles, excellent condition. 337-6891.

1935 Plymouth coupe, started to build for strip. Best offer. 427-6433.

1963 VW Micro Bus. Can be converted to camper. Call 332-1724.

1962 FAIRLANE
1959 FORD ½ TON
QUAKER MOTOR SALES
1516 S. Lincoln 337-6903

Alouette Snowmobiles
Unbeatable in price and performance. From $775. Five models to choose from.

1968 Chevrolet $2595
Impala 2 door hard top, V8, automatic, power steering, new premium white wall tires, remainder of 5 year warranty.

1968 Chevrolet $2795
Impala 4 door hard top, factory air conditioned, V8, automatic, power steering. Only 10,000 miles. Balance of 5-year warranty remaining.

1965 Pick Up $1595
¾ ton Chevrolet, big bed, V8, 6 ply tires, 20,000 miles, excellent condition.

1964 Plymouth $995
Belvedere 2 door hard top, V8, automatic, one owner. Excellent condition throughout.

HOLE'S AUTO SALES
East of Salem City Limits, Rt. 14A
Phone 337-6212

1959 Ford Wagon
$40. 337-6170.

1940 FORD CLUB COUPE
Good condition. Best offer. 337-6132.

1962 Mercury Mont.
$290. 332-1347.

1955 Chevy Belair
$50. 337-7248 or 482-3131.

FOR SALE — 1962 CHEVY Impala Super Sport. Good condition. 424-5226.

AUTOMOTIVE AUTOMOTIVE

ELECTION'S OVER

But You Are A Winner With Any Of These Used Cars!

1967 Mercury Montclair $2050
4 door, power steering and brakes.

1967 Comet $1995
2 door hard top, V8, power steering and brakes, one owner.

1966 Mercury $1695
4 door, power steering and brakes, good condition.

1966 Chevrolet $1095
4 door, 6 cylinder, automatic, good condition.

1965 Mercury Breezeway Special $1395
4 door.

1965 Mercury Parklane Convt. $1495
Red finish.

1965 Lincoln $2495
4 door, full power and air conditioning, perfect condition.

1965 Plymouth $1295
4 door, full power, nice condition

1964 Mercury Parklane $1295
4 door hard top, bucket seats, perfect condition.

1963 Ford Galaxie 500 Convt. $695
Power steering.

AS IS USED CARS

1960 Mercury 4 Door $50

1962 Ford V8, Station Wagon $295

1961 Rambler 4 Door $95

1960 Plymouth 6 Cyl., Sta. Wgn. $125
Standard shift.

H. I. Hine Motor Co.
Open Mon. and Wed. Nights Till 9:00 P.M.
570 S. Broadway Ph. 337-3425

AND THE PLYMOUTH WIN YOU OVER BEAT GOES ON....

1965 Buick Skylark 2 Door $1495
Sports hard top, 17,000 miles, one owner, A-1 condition, V8, automatic, power steering

1965 Chevrolet Impala 4 Door $1495
Hard top, V8, automatic, power steering, new tires.

1964 Chevrolet Impala 2 Door $1195
Hard top, 2 to choose from, V8, automatic, power steering, both A-1 condition.

1965 Volkswagen 2 Door $995
Sedan, good economical second car.

1964 Valiant Convertible $595
6 cylinder, automatic.

COME SEE THE SELECTION OF NEW 1969 PLYMOUTHS & CHRYSLERS

SMITH Chrysler Plymouth
3rd & Vine Mon. and Thurs. Eve's Till 9 337-3475

1963 FORD COUNTRY SEDAN

289, V8, Automatic Transmission, Runs Good.
Needs Some Body Work.

$295

Loudon Ford
Hanoverton Since 1926 Dial 223-1311
Salem Dial Direct 337-6618

PROVIN' BEATS TALKIN'

EVERYBODY KNOWS BUT AL PARKER PROVES
That He Makes The Happy Deal

QUALITY USED CARS WE'VE GOT "DEAL APPEAL"

1968 CHEVROLETS.......$AVE
Several Demonstrators to choose from. Fully equipped.

1966 CHEVY II $1395
Nova Station Wagon, 6 cylinder, automatic.

1966 CHEVROLET $1595
Impala 4 door hardtop, V8, automatic, power steering.

1965 PLYMOUTH $1195
Fury III convertible, V8, automatic, full power.

1965 CHEVROLET $1095
Bel Air 4 door V8, automatic power steering.

1965 CHEVELLE $1195
Malibu sport coupe, V8, automatic.

1965 OLDSMOBILE........$1395
Starfire sport coupe, V8, automatic, full power. Many other options.

1965 PONTIAC.............$1395
Catalina station wagon, V8, automatic, full power, roof rack.

1964 BUICK $1095
Skylark sport coupe, V8, automatic, power steering.

1963 CADILLAC...........$1395
Sedan DeVille, full power, cruise control.

USED OK CARS
AL PARKER CHEVROLET
292 WEST STATE STREET, SALEM PHONE 332-4683

Enter the Super Sport Sweepstakes NOW!

USED CAR SALE

$200 TRADE ON ANY OLD CAR

66 BUICK
LESABRE 4 door hard top, V8, automatic, power steering and brakes
$1995 Sale Price
-200 Trade-In
$1795

66 DODGE
CONVERTIBLE, V8, automatic, power steering.
$1695 Sale Price
-200 Trade-In
$1495

66 CHEVROLET
CONVERTIBLE, V8, automatic, power steering.
$1895 Sale Price
-200 Trade-In
$1695

66 CHEVROLET
SUPER SPORT hard top, V8, 4 speed.
$1895 Sale Price
-200 Trade-In
$1695

66 MERCURY
WAGON, V8, automatic, power steering.
$1895 Sale Price
-200 Trade-In
$1695

66 FORD
CONVERTIBLE, V8, automatic, power steering.
$1895 Sale Price
-200 Trade-In
$1695

66 FAIRLANE
HARD TOP coupe, V8, automatic.
$1695 Sale Price
-200 Trade-In
$1495

65 T-BIRD
LANDAU, V8, automatic, power steering and brakes.
$1995 Sale Price
-200 Trade-In
$1795

65 CHEVROLET
HARD TOP coupe, V8, automatic, power steering.
$1495 Sale Price
-200 Trade-In
$1295

64 FORD
COUNTRY sedan wagon, V8 automatic, power steering.
$1295 Sale Price
-200 Trade-In
$1095

BUD SHAFFER FORD
N. Ellsworth Ave. 337-3521
Open Mon., Wed., Fri. Till 9

WE HAVE THE CAR YOU WANT! At The Price You Can Afford!

2 — 1968 Rebel SST's .... $AVE
Both 2 door hard tops, one with air conditioning.

1967 Ambassador $1795
4 door sedan, V8, automatic, power steering, radio, heater, etc. Balance of new car warranty

1967 Rebel 770 $1695
4 door, 6 cylinder, automatic, power steering, radio, heater, individual seats, etc.

1966 Classic 770 Convertible $1495
6 cylinder, automatic, power steering, white walls, radio, heater, etc.

1966 Ambassador 990 $1645
2 door hard top, V8, automatic, power steering and brakes, radio, heater, white walls.

1965 Chevrolet Impala S.S. $1495
V8, 4 speed, radio, heater, etc.

SPECIAL
1963 Ford Fairlane 500 Sport Coupe $595
V8, 4 speed. Clean deal price.

1965 Ambassador $1195
4 door, V8, automatic, power steering, extra clean.

2 — 1964 Chevrolets Your Choice $895
4 door sedans, radio, heater.

1963 Comet $695
2 door hard top, V8, standard shift, radio, heater, white walls, etc. Extra sharp red finish.

30 OTHER EXTRA CLEAN USED CARS FROM WHICH TO CHOOSE!

BUCKEYE Rambler Sales, Inc.
Open Monday, Wednesday and Friday Till 9 P.M.
339 S. Broadway Salem, O 332-1546

Television Programs and Highlights

FRIDAY

7:00 — Ch. 3, High Chaparral — Stranded on the desert after a stagecoach hold-up, Victoria unknowingly struggles for survival beside a delirious man who planned to kill her husband.

7:30 — Ch. 5, Movie — "Days of Wine and Roses." Jack Lemmon and Lee Remick received Oscar nominations for their roles in this 1962 drama of a man and wife who innocently stumble into the grips of alcohol.

7:30 — Ch. 8, Wild Wild West — West and Artemus attempt to spring a man from jail in the dictated town of Epitaph.

8:30 — Ch. 3, Name of the Game — Glenn and Peggy travel to Italy to investigate connections between a playgirl's death and a political scandal.

8:30 — Ch. 8, Gomer Pyle USMC — Sgt. Carter hears wedding bells but for all the wrong reasons. A calculating foreign actress needs an American husband to avoid being deported and Carter, her most ardent fan, seems a likely prospect.

9 — Ch. 8, Movie — "When the Boys Meet the Girls." Connie Francis stars in the 1965 musical-comedy version of Gershwin's hit. In rural Nevada, a pretty country girl, whose father's gambling debts threaten the loss of their farm, innocently ties strings to a wealthy playboy. Harve Presnell, Sue Anne Langdon.

9:30 — Ch. 5, Will Sonnett — The Sonnett's fear their long-lost brother is dead when they stumble on the effigy of James, hanged for shooting an innocent man.

10 — Ch. 3, Star Trek — Dr. McCoy, critically ill, falls in love with the high priestess of a huge spaceship doomed to destruction.

10 — Ch. 5, Judd — Judd defends a college student and his friend of trying to murder the student's father ..... a case which uncovers three different versions of the murder-attempt.

KDKA—2 WKYC—3 WEWS—5 WJW—8
WSTV—9 WFMJ—21 WKBN—27

FRIDAY NIGHT

6:00
2 5 Merv Griffin
3 8 21 27 News
33 Mike Douglas

6:30
2 8 9 27 Walter Cronkite
3 21 Huntley-Brinkley

7:00
8 27 Truth or Consequences
21 I Love Lucy
2 3 News
5 News
9 Death Valley Days

7:30
5 Movie
33 Operation Entertainment
2 8 9 27 Wild, Wild West
3 21 High Chaparral

8:30
2 8 9 27 Gomer Pyle
3 21 Name of the Game
33 Felony Squad

9:00
2 8 9 27 Movie
33 Don Rickles

9:30
5 33 Will Sonnett

10:00
5 33 Judd
3 21 Star Trek

SATURDAY NIGHT

6:00
2 Merv Griffin
3 Montage
5 Upbeat
9 27 News
21 McHale's Navy

6:30
2 News
3 Frank McGee
5 33 Olympics
9 Wilburn Brothers
21 Meet the Candidate
27 Perry Mason

7:00
2 News
3 21 News
5 It's Academic
8 Death Valley
9 Porter Wagoner
33 Auto Racing

7:30
2 8 9 27 Jackie Gleason
3 21 Adam 12
5 33 Dating Game

8:00
3 21 Get Smart
5 33 Newlywed Game

8:30
2 Dylan Thomas
3 21 Ghost and Mrs. Muir
5 9 33 Lawrence Welk
8 27 My Three Sons

9:00
3 21 Political Talk
8 27 Hogan's Heroes

9:30
2 27 Petticoat Junction
3 21 Movie
5 9 33 Hollywood Palace
8 Political Talk

10:00
2 8 27 Mannix

10:30
5 NFL Highlights
9 Polka Varieties

Q's and A's

Q— What is the official name of China's capital?
A — Peking.
Q — In what part of the body is the feeling of pressure most developed?
A— On the tip of the tongue.
Q — Which is the longest bone in the body?
A — The thigh bone or femur.

Theodore Roosevelt's home, Sagamore Hill at Oyster Bay, and his birthplace in Manhattan are national historic sites.

JUMBLE® — that scrambled word game

by HENRI ARNOLD and BOB LEE

Unscramble these four Jumbles, one letter to each square, to form four ordinary words.

CAMIL

© 1968 by The Chicago Tribune World Rights Reserved

MONED

STEBIC

FELICK

Now arrange the circled letters to form the surprise answer, as suggested by the above cartoon.

Print the SURPRISE ANSWER here "○○-○○"

(Answers tomorrow)

Yesterday's Jumbles: ERUPT OLDER CALICO BALLAD
Answer: There's a cool reception for people finding their way into this circle—ARCTIC

Soup de Jour

ACROSS
1 Pepper ——
4 Puree verts petit ——
8 Boston —— chowder
12 Collection of quotes
13 English composer
14 Top-notch (coll.)
15 Site for a close view
17 Italian city
18 Transport (coll.)
19 Winter apple
21 Single drink
23 Vetiver
24 Italian ——
29 Appends
32 Too
33 Split —— with diced ham
34 Water (Fr.)
35 "Mason" author's first name
36 Assay
37 Knowledge of moral principles (theol.)
40 Exclamation
41 Stories
45 Stop
48 Vex (coll.)
49 Verbal
50 Troubled by pests
54 Farm building
55 Burden
56 Candlenut tree
57 Gunlock catch
58 Roman emperor
59 Transgression

DOWN
1 Sections
2 French —— soup
3 Not too much (music)
4 Dance step
5 Limit
(comb. form)
6 Indiana (ab.)
7 Prophetesses
8 Kind of salad
9 Deprivation
10 Poker stake
11 Encounter
16 Microbes
20 Preposition
22 Palm lily
23 Popular girls
25 Discourse
26 Unclose (poet.)
27 Not elsewhere stated (ab.)
28 Consume food
29 Roman bronze
30 24 hours
31 Urge payment
35 Congers
36 Slavic rulers
38 Garment cutter
39 Pronoun
42 Lithuanian gold coin
43 Fragrant oleoresin
44 Car model
45 Sleep (slang)
46 Great Lake
47 Hall (Sp.)
51 Compass point
52 Ermine, for instance
53 Within (comb. form)

Answer to Previous Puzzle

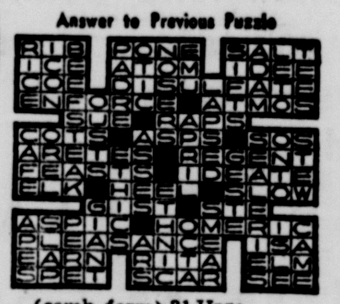

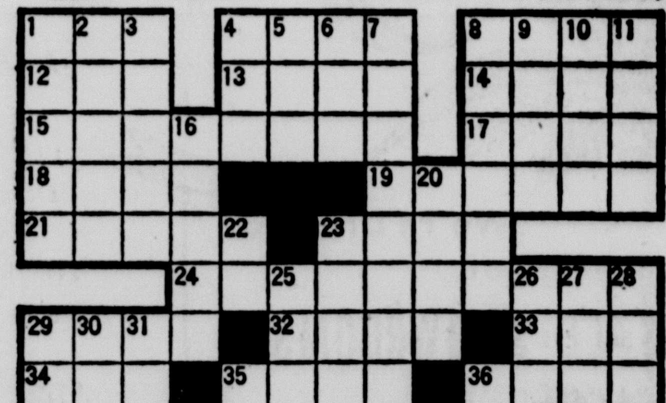

OUT OUR WAY

A word from THERON at the Country Store

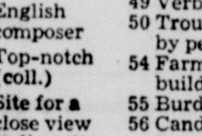

Save your cash register tapes. The Lisbon Council Church of Women United to support the Sunday School for Retarded School Children.

These women go each week to teach these children about love of God and man.

Gold tapes from The Country Store and any other donations can be given to Mrs. Fred Shiltz, 336 E. High St., Lisbon, 44432.

The Country Store is open every day until one-half hour past midnight for your convenience.

Today's Steak Winner:
Tony Vitullo, 588 Sexton, Struthers, Ohio

Want Quality At Low, Low Prices?

Eat At Burger Chef
And Get More For Less

BURGER CHEF
250 W. State St. Salem, O.

PEANUTS

BLONDIE

DICK TRACY

BORN LOSER

BUGS BUNNY

TERRY & PIRATES

EEK AND MEEK

JULIET JONES

FRECKLES

WINTHROP

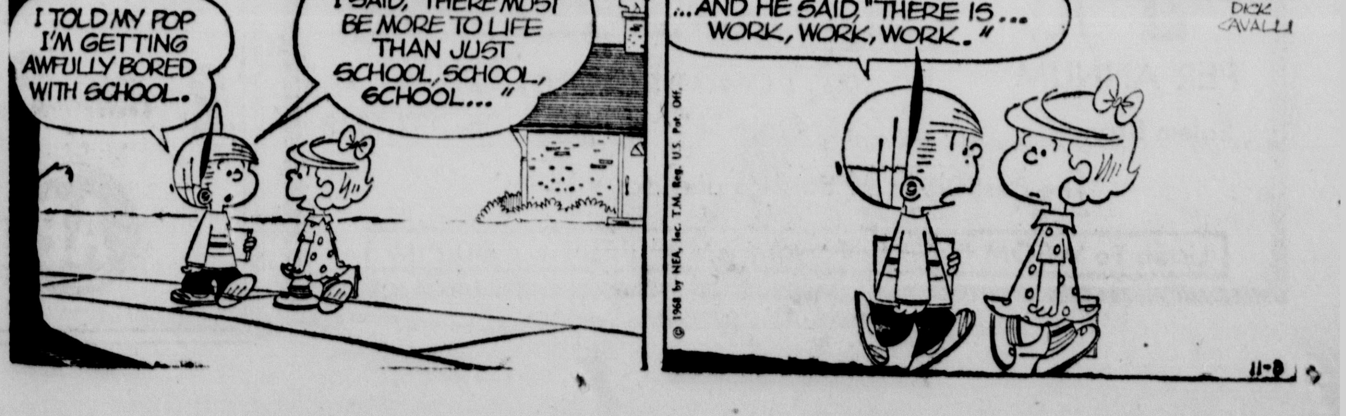

Join the Gentry... courtesy of Robert Bruce

... and step out in style in this cleverly cabled Gentry V-neck of 100% virgin wool. The texture is rich and rugged ... the look is he-man handsome! Smart, new colors. Sizes S,M,L,X.

18.00

ROBERT BRUCE

From The Biggest Little Shop for Men

McCulloch's

Salem's Only Home Owned Department Store

Shop Tonight Till 9:00

District Church Services

LEETONIA MENNONITE

Sunday School, 9:30 a. m.; Raymond Horst and Raymond Kurtz, supts. Adult lesson, "Christians, Live Expectantly"; Intermediate, "God Renews Far-Reaching Promises"; Junior, "God Gives Jacob A New Name"; Primary, "Joseph Helps His Family"; Beginner, "Two Good Friends."

Worship, 10:30 a.m., Rev. Allen Ebersole, minister; sermon, "Who Are We?"; Fall Missionary Day. Singing at Cupola Nursing Home, 2 p. m. Chorus practice, 5:30 p.m.

Worship, 7:30 p. m., Guests, Voluntary Service Unit from Hattie Larlham Foundation at Mantua.

Monday: Area Mennonite ministers meet, Richard Bartholomew home, North Lima.

Wednesday: Prayer fellowship and Bible study, 8 p. m., "Parental Responsibility."

LEETONIA ST. PAUL'S LUTHERAN

Sunday School, 9:30 a. m., Ray Chamberlin and David Deffenbaugh, supts. Worship, 10:45 a.m., film, "Act in Crisis Today" (ACT). Luther League, 6:30 p.m.

Monday: Brillhart - Bixler Women of the Church, 8 p. m., Mrs. Helen Sweeley; Topic, "Roots of Concern," Mrs. Myrtle Woodward.

Wednesday: Senior men's recreation, 2 to 4 p.m.

Thursday: Senior Choir, 7:30 p.m.

Saturday: Catechetical classes, 9 and 10:30 a.m.

LEETONIA FIRST PRESBYTERIAN

Sunday School, 9:45 a. m., Donald L. Taylor, supt.; Worship, 11 a.m., Rev. William Woodall, minister; sermon, "I Saw the Lord"; Church family night, 6 p.m.

Wednesday: Women's Association, Mrs. James P. Rance, 8 p.m.

Thursday: Choir, 7 p.m.

LEETONIA ST. PATRICK'S CATHOLIC

Sunday: Masses, 7, 9 and 11:30 a.m., Rev. Fr. Thomas J. Beldue, pastor.

Tuesday: Choir, 7 p.m.

Saturday: Confessions, 7 to 8 p.m.

LEETONIA UNITED METHODIST

Sunday School, 9 a. m., Robert Kornbau, supt.; Worship, 10 a.m., Rev. Albert Oakes, minister; sermon, "Vital Experiences." Choir, 11 a.m.

Monday: Junior MYF, 7 p.m.

Wednesday: Senior MYF, 7 p.m.

Thursday: Prayer Study Group, 1 p.m.; Unity Class, 8 p.m.

Friday: Ruth Bible Class, 8 p.m.

WASHINGTONVILLE UNITED METHODIST

Sunday School, 10 a. m., Donald Jackson, supt.; Worship, 11 a.m., Rev. Albert Oaks, minister; sermon, "Vital Experiences."

GUILFORD COMMUNITY

Sunday School, 10 a. m.; Worship, 11 a.m.; guest speaker.

Wednesday: Prayer meeting, 6:30 p.m.

EAST FAIRFIELD UNITED METHODIST

Sunday: Worship, 10 a. m., Rev. Paul Sells, pastor; Sunday School, 11 a.m.; Charles Crook, supt.; Clark Baker, Sr., assistant supt.

MYF, 6:30 p. m.; Mission study, 7 to 9 p.m.

Monday: Scouts, 7 p.m.

Tuesday: Junior Choir, 7 p.m.

Wednesday: Chancel Choir, 8 p.m.

ROGERS UNITED METHODIST

Sunday: Worship, 9 a. m.; Rev. Paul Sells, pastor; Sunday School, 10 a.m.; Charles Hawkins, supt.

MYF, 6:30 p.m.

LISBON BAPTIST TEMPLE

Sunday School, 9:30 a. m.; Worship, 10:30 a.m.; David E. Harmon, pastor.

Youth Fellowship, 6:30 p. m.; Worship, 7:15 p.m.

Wednesday: Hour of Prayer, 7:30 p.m.

ST. JACOB'S UNITED CHURCH OF CHRIST

Sunday School, 9:50 a. m.; Worship, 11 a. m.; Family Thank Offering; Mrs. Robert Herrington, speaker. Supply Pastor, W. Deane Merryman.

Tuesday: Young adults discussion group, Ed Mitchells, 8 p.m.

Wednesday: Youth Fellowship 6:30 p.m.

Thursday: Senior Choir, 8 p.m.

MIDWAY MENNONITE

Sunday School, 9:30 a. m.; Paul Bowman, Supt. Worship, 10:30 a.m. Pastor, Ernest Martin.

Film, "Our Product - People" at 7:30 p.m.

Tuesday: Party for patients at Woodside Hospital, 1:30 p.m.

Wednesday: Junior Chorus, 7:30 p.m.

Thursday: M.Y.F. Chorus, 7:15 p.m.

Friday: Loyal Lads "B", 7 p.m.

Saturday: M.Y.F., 7:30 p.m. At Township Hall, North Lima.

GREENFORD CHRISTIAN

Sunday: Bible School, 9:30 a.m.; Bruce Rhodes, Supt. Worship, 10:30 a.m.; music by senior Choir, sermon, guest speaker. Minister, John R. Selders.

Pre Hi group practice, 5:30 p.m.; Youth hour, 6 p.m., Pre Hi and Senior Hi; Hour of Inspiration, 7 p.m.

Monday: Christian Women's group, 7:30 p.m.

Tuesday: League of Andrew Calling, 7:15 p.m.

Wednesday: Senior Choir, 7:30 p.m.; Virginia Beardsley, Asst. director.

Thursday: Junior Choir, 6:30 p.m.; Mrs. Don Kuhns, director; Mrs. Don Howe, accompanist.

CALLA EVANGELICAL COMMUNITY CHURCH

Sunday School, 10 a.m.; Worship and Junior Church, 10:45 a.m.; guest speaker, Rev. E. G. Diehm. Rev. Earl Welsh, pastor.

HANOVERTON BETHESDA PRESBYTERIAN

Sunday: Church School, 9:45 a.m.; Mrs. Dorothy Finnicum, Supt. Worship, 11 a.m.

Nomination Committee, pastor's study, 2 p.m.; Deacons, church sanctuary, 3 p.m.; Jr. Hi Fellowship, home of Larry Erwin, 6:30 p.m.

Tuesday: Junior choir, sanctuary, 6 p.m.

Wednesday: Senior choir, sanctuary, 7:30 p.m.

ZION HILL CHURCH OF THE BRETHREN

Sunday School, 9:40 a. m.; Gary Sloan, Supt.; Worship, 10:45 a. m.; sermon, "Living Responsibly". Pastor, Owen Shankster.

Service, 7:30 p.m.; Lloyd Miller Brotherhood Pilot House in Baltimore.

Thursday: Bible study, 7:30 p.m. at parsonage.

GREENFORD LUTHERAN

Sunday: Church School, 9:20 a.m.; Ralph Cook, Supt. Worship, 10:30 a.m.; sermon, "Mutual Forgiveness." Pastor, Earl T. Newell.

Pastors class, 6:30 p.m.

Monday: King's Daughters Class, Hostess, Florence Pettit, 8 p.m.

Tuesday: Youngstown Lutheran Pastors, Bethel, 9:30 a.m.; Mary Circle, 1 p.m.; Lydia Circle, hostess; Janice Seidner, 7:30 p.m.

Wednesday: Day Center, 10 a.m.; Adult choir, Ray Bush, director, 7 p.m.; NoCoSoMa, Emmanuel, New Springfield, 7:30 p.m.

Saturday: Catechetical study, 9 a.m.; Catechectical classes, 9:30 a.m.; Junior Choir, Ruth Nesbitt, director, 9 a.m.

BUNKER HILL UNITED METHODIST

Sunday: Church School, Donald Baird, Supt. 9:45 a.m; Worship, 11 a.m. sermon, "Habakkuk, God's Interviewer." Pastor, John E. Capper.

Youth Fellowship, 6 p.m.

Monday: Administrative Board, 8 p.m.

Wednesday: W.S.C.S. study book session 3, 9:30-11:30 a.m.; Choir, 7:30 p.m.

Thursday: W.S.C.S., church, 8 p.m.

WESTVILLE CONGREGATIONAL CHRISTIAN

Sunday School, 10 a.m.; Worship, 11 a.m.; sermon, "And The Chains Fell Off". Raymond Biddle, Minister.

Youth Fellowship, 7 p. m.; Service, Bible study, 8 p.m.

Monday: Missionary Society, Mrs. Rowena Biddle, 8 p.m.

COLUMBIANA FIRST CHRISTIAN

Sunday: Bible School, 9:15 a.m.; Clifford Shell, Supt.; Worship, 10:20 a.m.; sermon, "Minding Our Own Business". Pastor, C. E. Mansfield.

Christian Youth hour, 6:15 p.m.; Evangelistic hour, 7:30 p.m., message, "God Supplies Our Needs."

Monday: Thee Class, 7:30 p.m.

Wednesday: All day sewing for women, church; Dorcas Circle, 9:30 a.m.; Teenage choir 6 p.m.; Adult choir, 7 p.m.

Thursday: Bible study and prayer meeting, 7 p.m.; Priscilla Circle, 8 p.m.

Saturday: Christian Home Builders.

COLUMBIANA JERUSALEM LUTHERAN

Sunday School, 9:30 a. m.; Worship, 10:45 a.m. Pastor, Robert Simen.

Adult information class, 7 p.m. Luther Hall; Household meetings all week at members' homes.

Monday: Boy Scout Troop 69, 7 p.m., Luther Hall.

Tuesday: Second year confirmation class, 6:45 p.m., 1st floor S.S. room; Cub Pack committee, 7 p.m., library.

Wednesday: Third year confirmation class, 6:45 p.m., 1st floor S. S. room; NocoSoma Men, 7 p.m., Emmanuel Lutheran Church, New Springfield.

Thursday: Senior Choir, 7 p.m.; Board of Finance, 7:30 p.m., library.

Saturday: First year confirmation class, 10 a.m., 1st floor S.S. room.

NEW WATERFORD ZION LUTHERAN

Sunday: Worship, 9:30 a. m., Sunday School, 10:30 a.m. Pastor, Robert Simen.

Adult information class, 7 p.m., Jerusalem Church; Household meetings all week at members' homes.

Tuesday: Second year confirmation class, 6:45 p.m., Jerusalem Church; Willing Workers, 7:30 p.m., Zion Hall.

Wednesday: NocoSoma Men, 7 p.m., Emmanuel Lutheran Church, New Springfield.

Thursday: Zion Lutheran Church Women, 7:30 p.m., Zion Hall.

Saturday: First year confirmation class, 10 a.m., Jerusalem Church.

PHILLIPS CHRISTIAN

Sunday School, 9:30 a.m.; Nick Cosma, Supt. Worship, 10:30 a.m. and 8 p.m. Pastor, Robert K. Parish.

Youth meetings, 7 p.m.; Adult Bible study, 7 p.m.

Monday: Elders, 8 p.m.

Wednesday: Prayer meeting, 8 p.m.

Saturday: Home Builders class, 7:30 p.m.

FRANKLIN SQUARE UNITED METHODIST

Sunday: Church School, 9:45 a.m., Mrs. Charles Henceroth, Supt. Worship, 11 a.m., Loyalty Sunday. Pastor, H. L. Strawn.

NEW GARDEN UNITED METHODIST

Sunday: Worship, 9:30 a.m.; Loyalty Sunday. Church School, 10:30 a.m. Lloyd Mountz and Karl Humphrey, Supts. Pastor, H. L. Strawn.

Tuesday: Fellowship of prayer and study, 10 a.m.; Choir, 7 p.m.

WINONA UNITED METHODIST

Sunday School, 10 a.m.; Paul Gipp, supt.; Worship, 11 a. m.; sermon, "Parable of a Black Sheep"; Rev. Edward C. Beck, pastor.

Children's Church, 11 a.m.

MYF, 6:30 p.m.; service, 7:30 p.m.; sermon, "Modern Motives for Tithing."

Monday: Boy Scouts.

Tuesday: Trustees, 8 p. m.; Finance Committe, 8 p.m.

Wednesday: Junior Choir, 4:30 p.m.; Senior Choir, 7 p.m.

Thursday: Bible study, 9:30 a.m.

MYF Retreat, Nov. 22 - 24, Camp Aldersgate.

NORTH GEORGETOWN EMMANUEL LUTHERAN

Sunday Church School, 10 a.m.; Children's service, 11 a.m. Worship, sermon, "Seventy Times Seven," brief congregational meeting, 11 a.m.; John Frederick Haeberle, pastor.

Monday: Second year catechism, 7 p.m.; Lutheran Church Women, Lois Circle, 8 p.m.

Tuesday: Quilting group, 9:30 a.m.; First year catechism, 7 p.m.

Wednesday: Choir, 7 p. m.; Play practice, 8 p.m.

Thursday: Quilting group, 9:30 a.m.; Lutheran Church Women, Ruth Circle, 12:30 p.m.

Saturday: Junior Choir, 10 a.m.

KENSINGTON FIRST CHRISTIAN

Sunday: Bible School, Warren Milburn, supt., 9:30 a. m.; Worship and Communion, 10:30 a.m.; sermon, "There's Power In Prayer"; Ronald H. Peters, minister.

Tuesday: Official Board, 8 p.m.; Conference on Evangelism, Nov. 12-14, Cincinnati Bible Seminary, theme, "God's Truth Endures Forever."

Thursday: Ladies Aid tea, 1:30 p.m.

BACKACHE Joint Pains

You long to ease those pains, even temporarily, until the cause is cleared up. For palliative, or temporary, pain relief try DeWitt's Pills. Famous for over 60 years DeWitt's Pills contain an analgesic to reduce pain and a very mild diuretic to help eliminate retained fluids thus flushing out irritating pain causing bladder wastes.

DeWitt's Pills often succeed where others fail. If pain persists always see your doctor. Insist on

DeWitt's Pills

SOLD AT

PEOPLES

SERVICE DRUG STORES

JANE PARKER

WHITE BREAD

Made With Buttermilk

2 lb. Loaves **39c**

AP

SPECIAL!

Men or Women's Full Length

Plain Coats

Cleaned and Pressed

$1.10 ea.

NOW THRU THURSDAY, NOV. 14th

TRY OUR DELUXE SHIRT SERVICE!

BERNIE'S

1 HR. CLEANERS

350 S. Main St. Ph. 482-3517

COLUMBIANA

THANK YOU, THANK YOU, THANK YOU

For the wonderful vote and support you, the people of Columbiana County, gave me on Election Day, Tuesday, November 5, 1968. I shall always remember and deeply appreciate your kind consideration.

CARL L. STACEY

YOUR

Clerk of Courts

your best friend couldn't tell you...

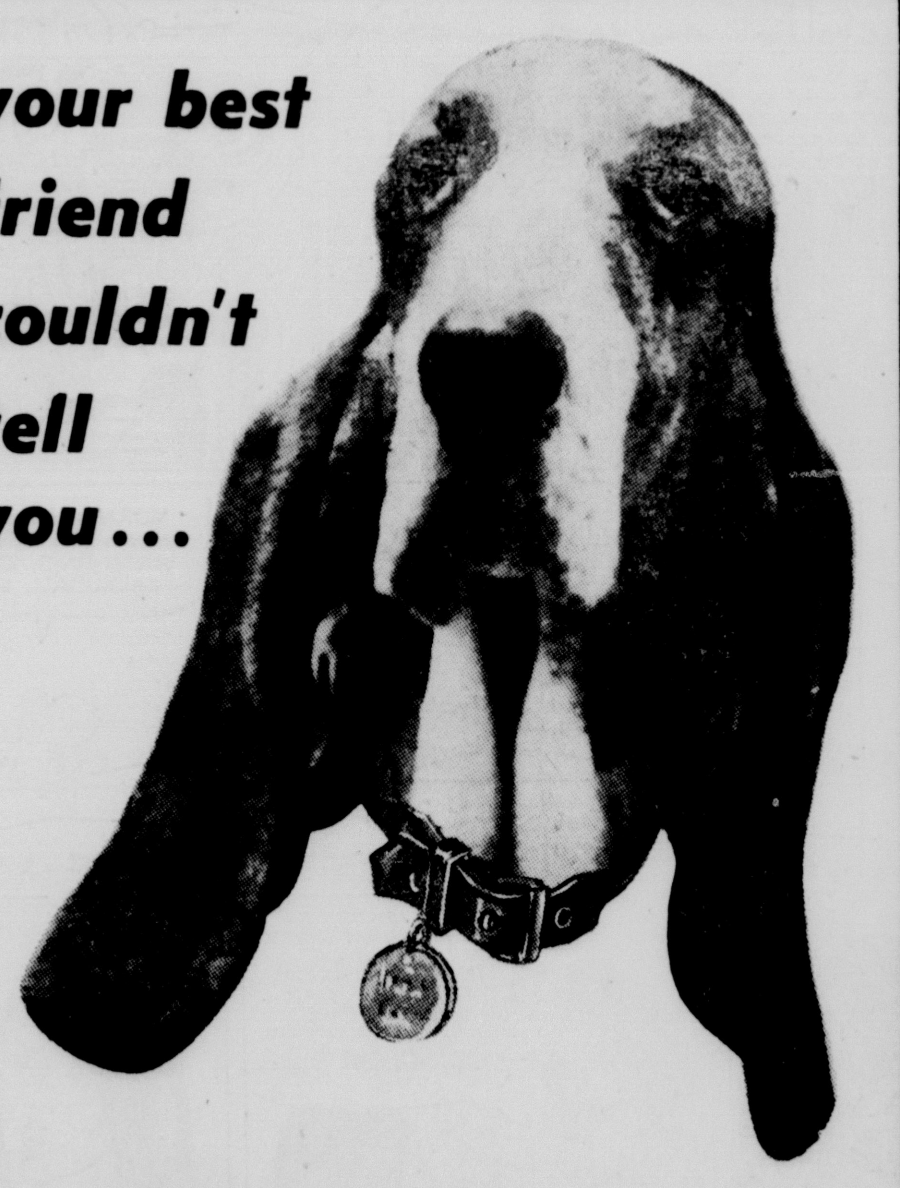

He's all ears, this friendly dog, but he can't speak up when it comes to money matters. So when you have a question about a Home Loan or a Savings Account or any other financial need, remember that you have a friend at "HOME SAVINGS" who has the answers.

Save and Borrow confidentially with us. We have the right plan to suit your needs.

Time to Save....IS NOW!

4 1/4 % PER ANNUM

The HOME SAVINGS and LOAN COMPANY

of Youngstown, Ohio

Salem Branch — 650 E. State St. — Ph. 332-1548

"The Best Place for Savings and Home Loans"

Listen To WSOM News Commentary Mon. thru Fri. 6:00 P.M.

Grand Opening

FRIDAY NOV. 8th

SATURDAY NOV. 9th

Believe It or Not We're Dressed

(at least—almost)

RETAIL—WHOLESALE SHOWROOMS

"FLYING SAUCER" PRODUCT LINE

Tables, Chairs, Smorgasbords, Fountains

(Miniatures of above for children)

FILL YOUR "LITTLE" CHRISTMAS LIST WITH

TOYS

Dolls from France and Italy

Lamps featuring Hand Carved Figurines made in Spain

All size Erector Sets

Educational Toys

Hubley, Gilbert, Gabriel, Mattel and Miner

STUFFED ANIMALS

RTF "FLYING SAUCER"

Products Company

640 E. State St. — Salem, Ohio

Register for Drawing — One Red Christmas Tree Holder